

BLANEY LEASE 53.25 ACRES± WELL NO. 2 47-085-7717

WELL NO. 2
STATE PLANE COORDINATES
(SOUTH ZONE NAD 27)
N. 256,612
E. 1,553,004

WELL NO. 1 (NAD 27)
LAT=(N) 39.18554
LONG=(W) 81.07700

WELL NO. 1 (NAD 27)
LAT=(N) 39°11'08.0"
LONG=(W) 81°04'37.2"

UTM (NAD 83) (METERS)
N. 4,337,378
E. 493,364

CHARLES &
MARLENE
STINE
150 ACRES±

CHARLES &
MARLENE
STINE
39.917 ACRES±

CLARENCE &
GRETA
KIMBLER
10.804 ACRES±

RONALD &
SHELIA
LAYFIELD
7 ACRES±

RONALD &
SHELIA
LAYFIELD
100 ACRES±

RONALD &
SHELIA
LAYFIELD
53.25 ACRES±

47-085-7717
WELL NO. 2
14 OF 53.25±

HARRY
HOLBERT
8.85 ACRES±

NORTH

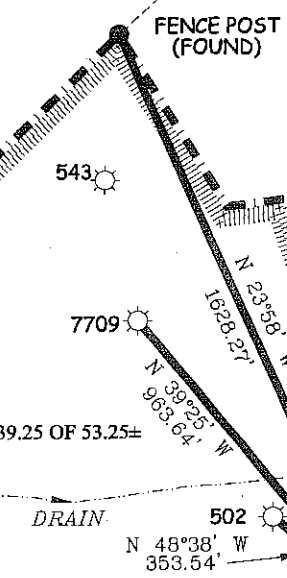
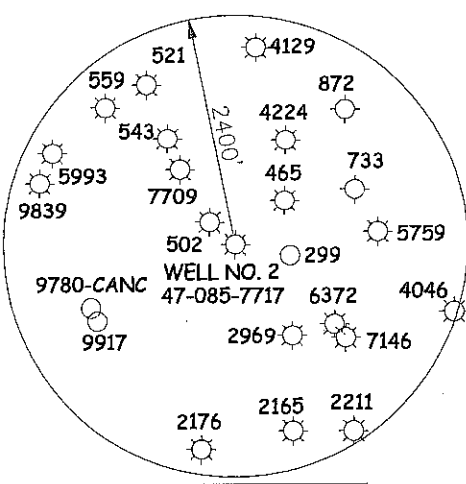

NOTES ON SURVEY

1. TIES TO WELLS AND CORNERS ARE BASED ON GRID NORTH FOR THE WV STATE PLANE COORDINATE SYSTEM NORTH ZONE NAD '27.
2. LEASE BOUNDARY SHOWN HEREON TAKEN FROM WELL PLAT 47-085-7709 PREPARED BY DARRELL R. BOICE LLS 667 ON 10-29-1987.
3. SURFACE OWNER AND ADJOINER INFORMATION TAKEN FROM THE ASSESSOR AND COUNTY CLERK RECORDS OF RITCHIE COUNTY IN JULY, 2011.
4. WELL LAT./LONG. (NAD'27) ESTABLISHED BY DGPS(SUBMETER MAPPING GRADE).



I THE UNDERSIGNED, HEREBY CERTIFY THAT THIS PLAT IS CORRECT TO THE BEST OF MY KNOWLEDGE AND BELIEF AND SHOWS ALL THE INFORMATION REQUIRED BY LAW AND THE REGULATIONS ISSUED AND PRESCRIBED BY THE DIVISION OF ENVIRONMENTAL PROTECTION.

P.S. 677 *Gregory A. Smith*

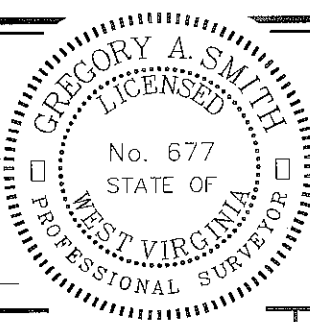

(+) DENOTES LOCATION OF WELL ON UNITED STATES TOPOGRAPHIC MAPS.
DATE FEBRUARY 15, 20 12
OPERATORS WELL NO. BLANEY NO. 2
API WELL NO. 47-085-07277
STATE COUNTY PERMIT

MINIMUM DEGREE OF ACCURACY 1/200 FILE NO. 7799P2(401-10)
PROVEN SOURCE OF ELEVATION DGPS (SUBMETER MAPPING GRADE) SCALE 1" = 500'

STATE OF WEST VIRGINIA
DIVISION OF ENVIRONMENTAL PROTECTION
OFFICE OF OIL AND GAS

WELL TYPE: OIL _____ GAS LIQUID INJECTION _____ WASTE DISPOSAL _____ IF "GAS" PRODUCTION STORAGE _____ DEEP _____ SHALLOW

LOCATION: ELEVATION 912' WATERSHED THIRD RUN DISTRICT GRANT COUNTY RITCHIE QUADRANGLE HARRISVILLE 7.5'

SURFACE OWNER RONALD & SHELIA LAYFIELD ACREAGE 53.25± ROYALTY OWNER FOSTER ETAL LEASE ACREAGE 53.25±

PROPOSED WORK: DRILL _____ CONVERT _____ DRILL DEEPER _____ REDRILL _____ FRACTURE OR STIMULATE _____ PLUG OFF OLD FORMATION _____ PERFORATE NEW FORMATION _____ PLUG AND ABANDON CLEAN OUT AND REPLUG _____ OTHER _____ PHYSICAL CHANGE IN WELL (SPECIFY) _____ TARGET FORMATION SHALE ESTIMATED DEPTH 4,544'

WELL OPERATOR XTO ENERGY DESIGNATED AGENT GEARY BEALL
ADDRESS P.O. BOX 1008 JANE LEW, WV 26378 ADDRESS P.O. BOX 1008 JANE LEW, WV 26378 04/13/2012

COUNTY NAME PERMIT

85-077179

BLANEY LEASE WELL NO. 2 47-085-7717

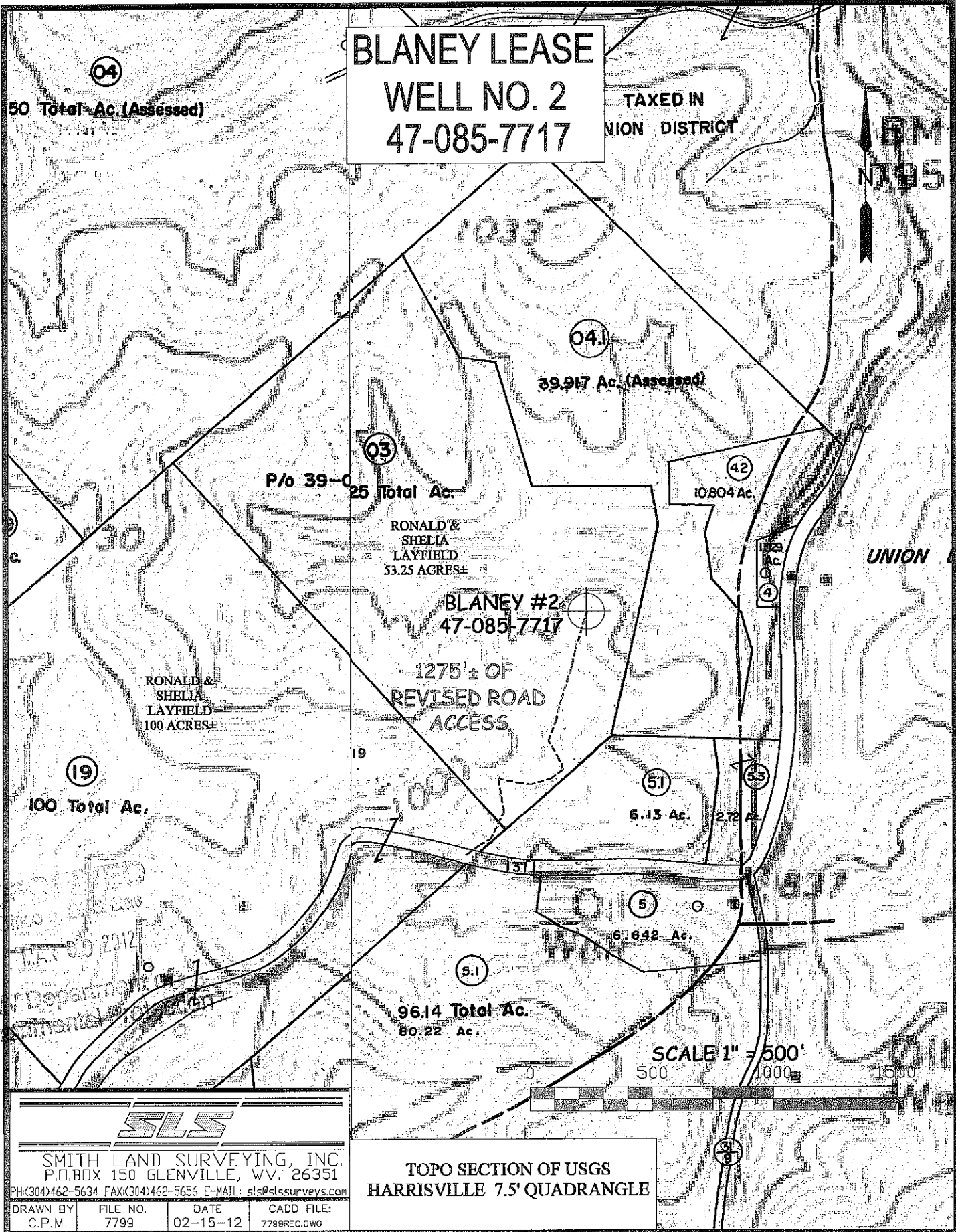

SLS
 SMITH LAND SURVEYING, INC.
 P.O. BOX 150 GLENVILLE, WV, 26351
 PH(304)462-5634 FAX(304)462-5656 E-MAIL: sls@slssurveys.com

DRAWN BY: C.P.M.	FILE NO. 7799	DATE 02-15-12	CADD FILE: 7799REC.DWG
---------------------	------------------	------------------	---------------------------

TOPO SECTION OF USGS
HARRISVILLE 7.5' QUADRANGLE