

WW-7  
8-30-06



West Virginia Department of Environmental Protection  
Office of Oil and Gas  
**WELL LOCATION FORM: GPS**

API: 47-085-08022 WELL NO.: 30

FARM NAME: Heck

RESPONSIBLE PARTY NAME: Virco

COUNTY: Ritchie DISTRICT: Grant

QUADRANGLE: Cairo

SURFACE OWNER: Donald Flannery & Alicia B. Flannery

ROYALTY OWNER: Donald Flannery & Alicia B. Flannery

UTM GPS NORTHING: 4,332,674.30

UTM GPS EASTING: 482,793.30 GPS ELEVATION: 850'

The Responsible Party named above has chosen to submit GPS coordinates in lieu of preparing a new well location plat for a plugging permit or assigned API number on the above well. The Office of Oil and Gas will not accept GPS coordinates that do not meet the following requirements:

- Datum: NAD 1983, Zone: 17 North, Coordinate Units: meters, Altitude: height above mean sea level (MSL) – meters.
- Accuracy to Datum – 3.05 meters
- Data Collection Method:

Survey grade GPS  : Post Processed Differential \_\_\_\_\_

Real-Time Differential

Mapping Grade GPS \_\_\_\_\_ : Post Processed Differential \_\_\_\_\_

Real-Time Differential \_\_\_\_\_

- Letter size copy of the topography map showing the well location.**

I the undersigned, hereby certify this data is correct to the best of my knowledge and belief and shows all the information required by law and the regulations issued and prescribed by the Office of Oil and Gas.

Brittany Nbody  
Signature

Senior Regulatory Analyst

Title

5/16/21  
Date

RECEIVED  
Office of Oil and Gas

MAY 10 2021

WV Department of  
Environmental Protection

07/02/2021

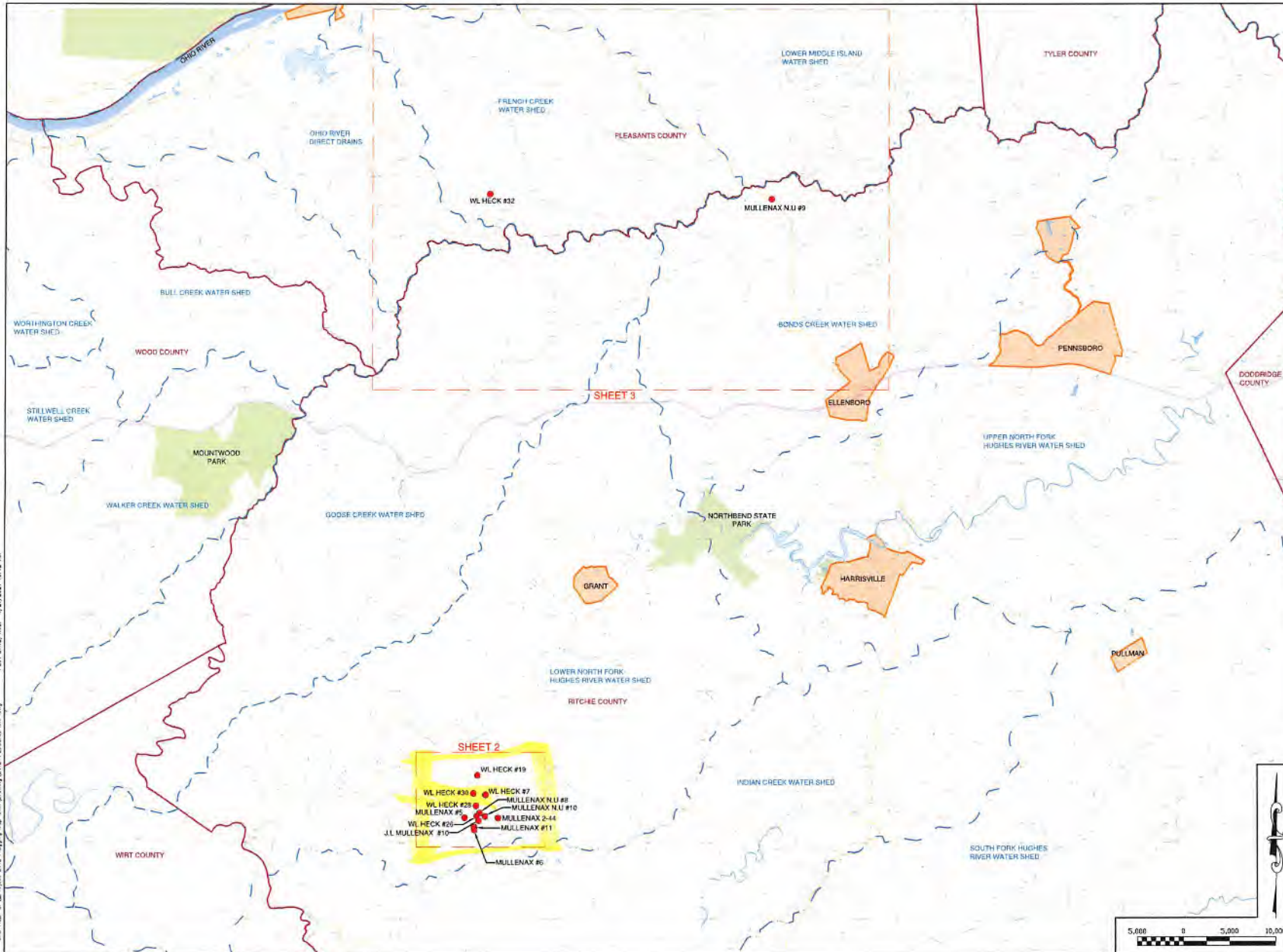

**SHEET 2**

● WL HECK #19  
 ● WL HECK #20  
 ● WL HECK #21  
 ● WL HECK #22  
 ● WL HECK #23  
 ● WL HECK #24  
 ● WL HECK #25  
 ● WL HECK #26  
 ● WL HECK #27  
 ● WL HECK #28  
 ● WL HECK #29  
 ● WL HECK #30  
 ● MULLENAX N.U. #9  
 ● MULLENAX N.U. #10  
 ● MULLENAX 2-44  
 ● MULLENAX #11  
 ● MULLENAX #6



LOCATION MAP NOT TO SCALE

5.		
4.		
3.		
2.		
1.		
NO.	DATE	DESCRIPTION

PREPARED FOR

PREPARED BY:

SEAL:

PREPARED BY:

2261 DAVENSON RUN ROAD, SUITE 103  
 CLARKSBURG, WV 25801  
 WWW.ASCENTCONSULTINGENGINEERS.COM  
 (304) 933-3483

PROJECT NUMBER:	2412	DRAWN:	CMK
DATE:	4-13-21	DESIGN:	ZLA
SCALE:	AS SHOWN	CHECKED:	MRN

TITLE: **OVERALL PLUGGING MAP**

PLAN STATUS:	SHEET NO.:
	1

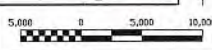

C:\p101\_212.mxd 2412 Plugging Map SWN\Drawings\2412-Plugging Map.dwg PLOT DATE/TIME: 4/21/2021 10:42 AM

4708508022P