

INSTRUCTIONS

✓ 31 10

- 1) Attach a photo copy of the location of the well on a 7.5 minute Quadrangle with the corresponding Longitude and Latitude.
- 2) Designate the location of the well with the symbol(+).

81.12.30

2.58
1.07
1.5

I, the undersigned, Hereby certify that this plat is correct to the best of my knowledge and belief.

SIGNED William J. Gilliland
 TITLE President

DATE December 10, 1991
 OPERATORS WELL NO. A.J. NULL #5
 API WELL NO. 47-085-8106

STATE OF WEST VIRGINIA
 DEPARTMENT OF ENERGY
 OIL AND GAS DIVISION

WELL TYPE: OIL X GAS _____ LIQUID INJECTION _____ WASTE DISPOSAL _____
 (if "GAS" PRODUCTION STORAGE _____ DEEP _____ SHALLOW X)

LOCATION: ELEVATION 718 WATER SHED RIGHT FORK OF GILLESPIE RUN
 DISTRICT GRANT COUNTY RITCHIE
 QUADRANGLE CAIRO 7.5

SURFACE OWNER Richard Hutchison ACREAGE 66

OIL & GAS ROYALTY OWNER See Attached LEASE ACREAGE 66
 LEASE NO. _____

PRODUCING FORMATION Maxon TOTAL DEPTH 1,584

WELL OPERATOR Mountain State Oil Co. DESIGNATED AGENT William Gilliland

ADDRESS P.O. Box 14 ADDRESS P.O. Box 14
Pennsboro, WV 26415 Pennsboro, WV 26415

13432

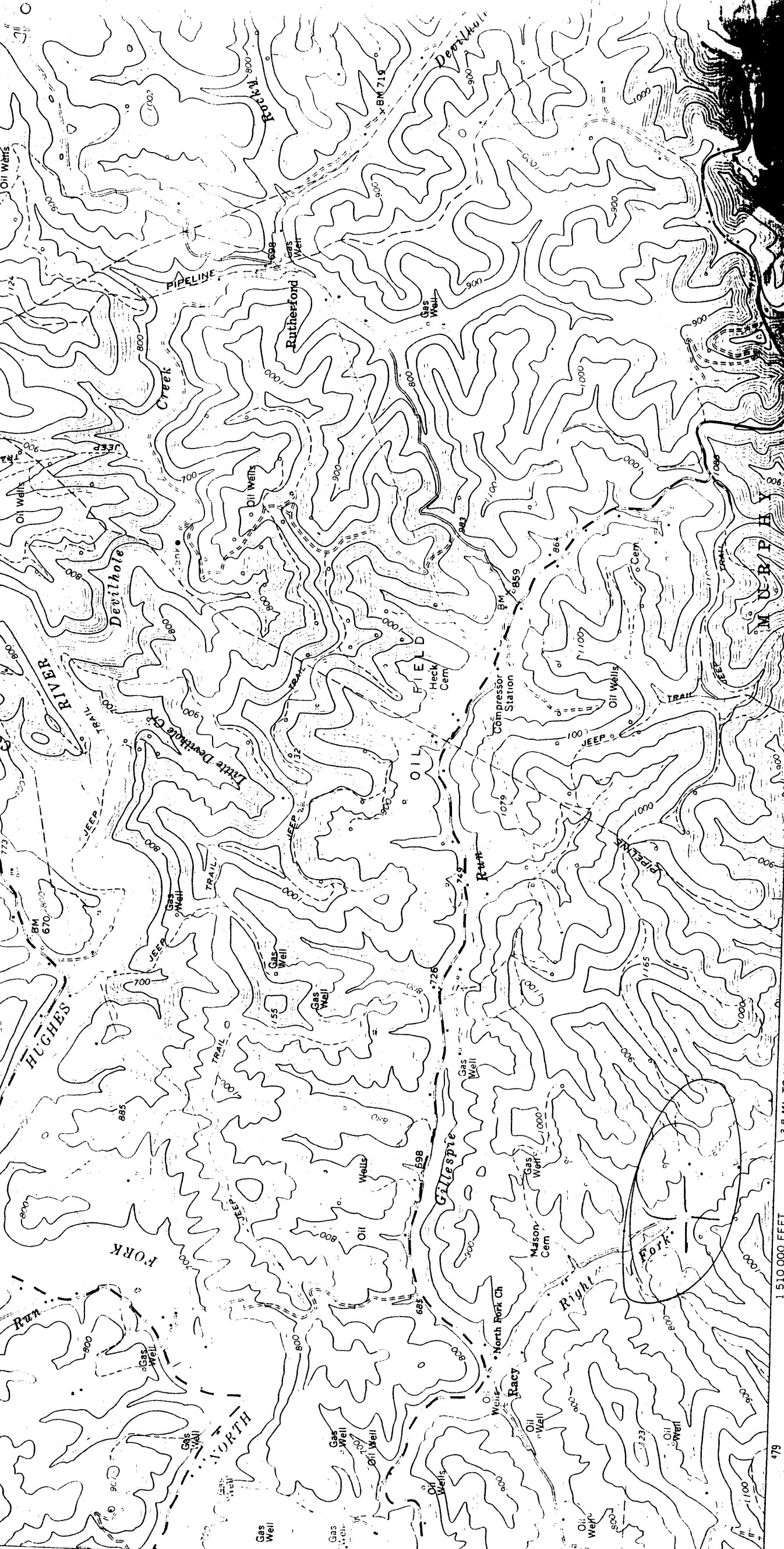

1 510 000 FEET

3.8 MI TO W. VA. 47

12' 30"

483

(MACFARLAN)
4762 11 SW

SCALE 1:24 000

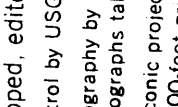

CONTINUED

Ratché
8106

Prepared, edited, and published by the Geological Survey
Control by USGS and USC&GS

Photography by photogrammetric methods from aerial
photographs taken 1962. Field checked 1964

Conic projection, 1927 North American datum
100-foot grid based on West Virginia coordinate system,
zone

Metre Universal Transverse Mercator system