

4708508511P

WW-7
8-30-06



West Virginia Department of Environmental Protection
Office of Oil and Gas
WELL LOCATION FORM: GPS

API: 47-085-08511 WELL NO.: 10

FARM NAME: Mullenax N.U.

RESPONSIBLE PARTY NAME: Virco

COUNTY: Ritchie DISTRICT: Grant

QUADRANGLE: Cairo

SURFACE OWNER: Heather M. Mullens, Rebecca L. Dimit, & Christopher H. Border

ROYALTY OWNER: Heather M. Mullens, Rebecca L. Dimit, & Christopher H. Border

UTM GPS NORTHING: 4,331,691.40

UTM GPS EASTING: 482,984.40 GPS ELEVATION: 990'

The Responsible Party named above has chosen to submit GPS coordinates in lieu of preparing a new well location plat for a plugging permit or assigned API number on the above well. The Office of Oil and Gas will not accept GPS coordinates that do not meet the following requirements:

- Datum: NAD 1983, Zone: 17 North, Coordinate Units: meters, Altitude: height above mean sea level (MSL) – meters.
- Accuracy to Datum – 3.05 meters
- Data Collection Method:

Survey grade GPS : Post Processed Differential _____
Real-Time Differential

Mapping Grade GPS _____ : Post Processed Differential _____
Real-Time Differential _____

RECEIVED
Office of Oil and Gas
MAY 28 2021
WV Department of
Environmental Protection

- Letter size copy of the topography map showing the well location.**

I the undersigned, hereby certify this data is correct to the best of my knowledge and belief and shows all the information required by law and the regulations issued and prescribed by the Office of Oil and Gas.

Brittany Noddy
Signature

Senior Regulatory Analyst
Title

5/27/21
Date

07/02/2021

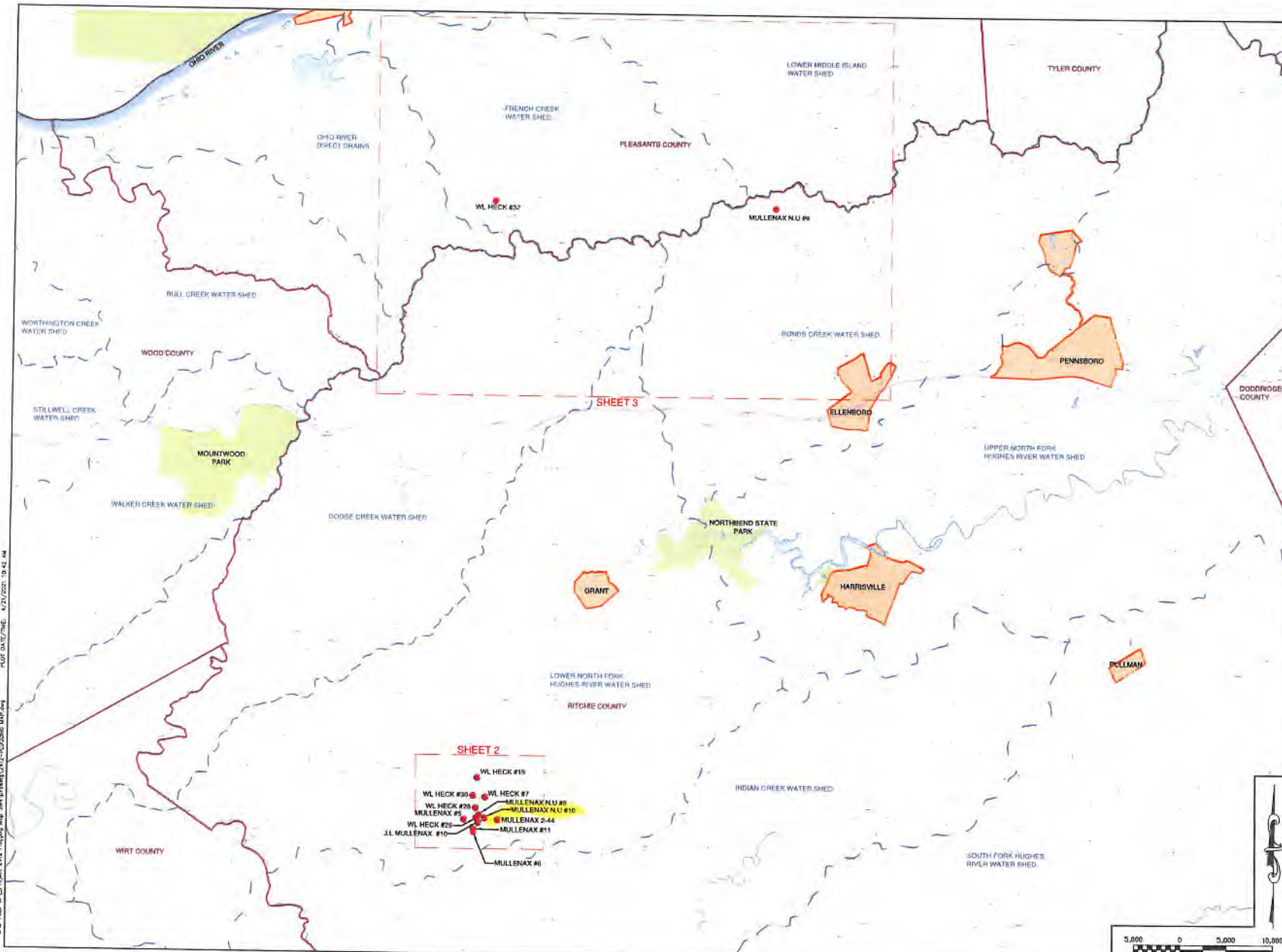

LOCATION MAP NOT TO SCALE

6		
5		
4		
3		
2		
1		
NO.	DATE	DESCRIPTION

PREPARED FOR:
SWN
 Southwestern Energy

DEAL:

PREPARED BY:

 2381 DAVISON RUN ROAD, SUITE 103
 CLARKSBURG, WV 26301
 WWW.ASCENTCONSULTINGENGINEERS.COM
 (304) 933-3463

PROJECT NUMBER:	2412	DRAWN:	CMK
DATE:	4-13-21	DESIGN:	ZLA
SCALE:	AS SHOWN	CHECKER:	MRN

TITLE: **OVERALL PLUGGING MAP**
 PLAN STATUS: SHEET NO. 1

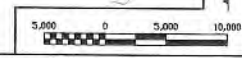

D:\01_PLD_E\Projects\2412_Plugging Map_SWN\Drawings\2412-01-02000 Map.dwg 12/21/2021 10:42 AM

47-085-08511 P