

MONEYPENNY LEASE

66.25 ACRES±

WELL # 5A

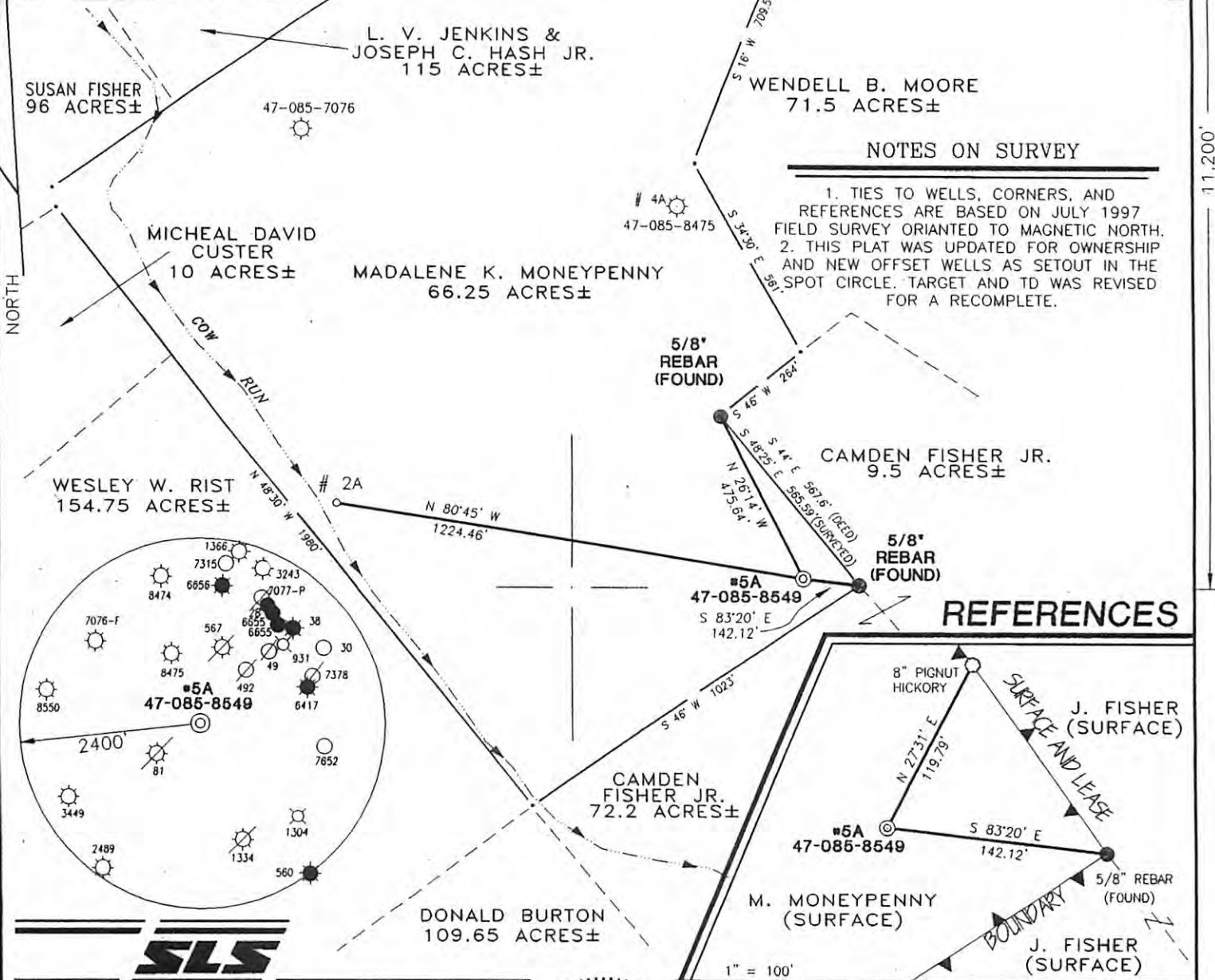

NOTES ON SURVEY

1. TIES TO WELLS, CORNERS, AND REFERENCES ARE BASED ON JULY 1997 FIELD SURVEY ORIENTED TO MAGNETIC NORTH.
2. THIS PLAT WAS UPDATED FOR OWNERSHIP AND NEW OFFSET WELLS AS SETOUT IN THE SPOT CIRCLE. TARGET AND TD WAS REVISED FOR A RECOMPLETE.

REFERENCES

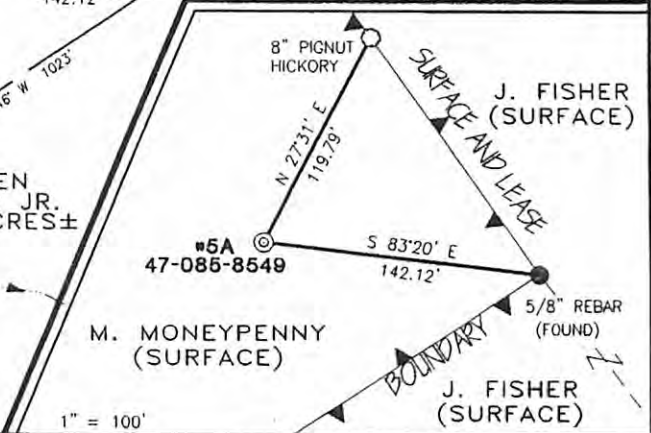

I THE UNDERSIGNED, HEREBY CERTIFY THAT THIS PLAT IS CORRECT TO THE BEST OF MY KNOWLEDGE AND BELIEF AND SHOWS ALL THE INFORMATION REQUIRED BY LAW AND THE REGULATIONS ISSUED AND PRESCRIBED BY THE DEPARTMENT OF ENERGY.

P.S. 677 *Gregory A. Smith*



(+) DENOTES LOCATION OF WELL ON UNITED STATES TOPOGRAPHIC MAPS.
 DATE MAY 18, 20 06
 OPERATORS WELL NO. MONEYPENNY # 5A
 API WELL NO. 47-085-8549
 STATE COUNTY PERMIT

CANCELLED

MINIMUM DEGREE OF ACCURACY 1 / 200 FILE NO. 1207P5AR (66-65)
 PROVEN SOURCE OF ELEVATION JUNCTION OF ROADS ELEVATION 661' SCALE 1" = 400'

STATE OF WEST VIRGINIA
 DIVISION OF ENVIRONMENTAL PROTECTION
 OFFICE OF OIL AND GAS

WELL TYPE : OIL GAS LIQUID INJECTION WASTE DISPOSAL IF "GAS" PRODUCTION STORAGE DEEP SHALLOW

LOCATION :
 ELEVATION 968' WATERSHED COW RUN OF NORTH FORK HUGHES RIVER
 DISTRICT GRANT COUNTY RITCHIE QUADRANGLE CAIRO 7.5'

SURFACE OWNER MADALENE K. MONEYPENNY ACREAGE 66.25±
 ROYALTY OWNER MADALENE K. MONEYPENNY LEASE ACREAGE 66.25±

PROPOSED WORK :
 DRILL CONVERT DRILL DEEPER REDRILL FRACTURE OR STIMULATE PLUG OFF OLD FORMATION PERFORATE NEW FORMATION PLUG AND ABANDON CLEAN OUT AND REPLUG OTHER

PHYSICAL CHANGE IN WELL (SPECIFY) _____ TARGET FORMATION INJUN
 ESTIMATED DEPTH 2000'

WELL OPERATOR JAY BEE PRODUCTION COMPANY DESIGNATED AGENT RANDY BRODA
 ADDRESS 1720 Rt. 22 EAST UNION, NJ 07083 ADDRESS Rt. 1 BOX 5 CAIRO, WV 26337

10/25/2013