

JOSEPH CARLE HEIRS LEASE
1348.5 ACRES
WELL NO. GOOSE CREEK #34 (80429)
47-085-09101

NAD'83 GEO. LAT-(N) 39.211589 LONG-(W) 81.285047
NAD'83 UTM (M)(ZONE 17) N. 4,340,296 E. 475,391

NAD'83 GRID NORTH

27-7.3
PREFERRED
AIRPARTS, LLC
287.117 AC.

20-4
HERSHBERGER
SAWING &
LOGGING, LLC
100 AC.

27-7
MIKE ROSS INC.
& GAS CO. INC.
397.175 AC.

27-7.2
RON O.
WENGER
TRUST
239.562 AC.



12 Vanhorn Drive | P.O. Box 150 | Glenville, WV 25351 | 304.462.5634
1412 Kanawha Boulevard, East | Charleston, WV 25301 | 304.346.3952
254 East Beckley Bypass | Beckley, WV 25801 | 304.255.5296
slsvv.com

LEGEND

- LEASE LINE
- SURFACE LINE
- TIE LINE
- CREEK
- ROAD
- COUNTY ROUTE
- PROPOSED WELL
- EXISTING WELL
- PERMITTED WELL
- DISTRICT-TAXMAP-PARCEL 00-00-00

NOTES ON SURVEY

1. WELL SPOT CIRCLE & TOPO
MARK SCALE IS 1"=2000'.

I THE UNDERSIGNED, HEREBY CERTIFY THAT
THIS PLAT IS CORRECT TO THE BEST OF MY
KNOWLEDGE AND BELIEF AND SHOWS ALL
THE INFORMATION REQUIRED BY LAW AND
THE REGULATIONS ISSUED AND PRESCRIBED
BY THE DIVISION OF ENVIRONMENTAL PROTECTION.

P.S.
677

Gregory A. Smith

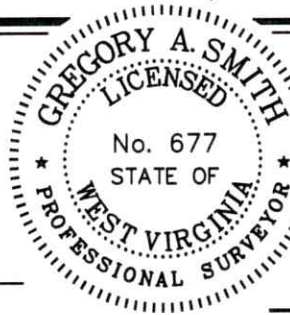

(+) DENOTES LOCATION OF WELL ON UNITED STATES TOPOGRAPHIC MAPS.

DATE MARCH 29, 2023

REVISED _____, 20____

OPERATORS WELL NO. GOOSE CREEK #34 (80429)

API WELL NO. 47 - 085 - 09101-P
STATE COUNTY PERMIT

MINIMUM DEGREE OF ACCURACY 1 / 200 FILE NO. 9366-SURV-4708509101-MT-R00-230329.dwg

HORIZONTAL & VERTICAL CONTROL DETERMINED BY DGPS (SUBMETER MAPPING GRADE TIE TO CORS NETWORK) SCALE 1" = 500'

STATE OF WEST VIRGINIA
DIVISION OF ENVIRONMENTAL PROTECTION
OFFICE OF OIL AND GAS



WELL TYPE: OIL GAS LIQUID INJECTION _____ WASTE DISPOSAL _____ IF "GAS" PRODUCTION _____ STORAGE _____ DEEP _____ SHALLOW

LOCATION: ELEVATION 1077.3' WATERSHED TRIBUTARY OF LAUREL RUN

DISTRICT GRANT COUNTY RITCHIE QUADRANGLE PETROLEUM 7.5'

SURFACE OWNER PREFERRED AIRPARTS, LLC ACREAGE 287.117±

ROYALTY OWNER JOSEPH E. CARLE HEIRS AND RALPH B. CUTBERT HEIRS ACREAGE 1348.5±

PROPOSED WORK: LEASE NO. _____

DRILL _____ CONVERT _____ DRILL DEEPER _____ REDRILL _____ FRACTURE OR STIMULATE _____ PLUG OFF OLD FORMATION _____ PERFORATE NEW FORMATION _____ PLUG AND ABANDON CLEAN OUT AND REPLUG _____ OTHER _____

PHYSICAL CHANGE IN WELL (SPECIFY) _____ TARGET FORMATION UNKNOWN
ESTIMATED DEPTH UNKNOWN

WELL OPERATOR UNKNOWN WVDEP PAID PLUGGING CONTRACT DESIGNATED AGENT JASON HARMON, WVDEP
ADDRESS 601 57TH STREET ADDRESS 601 57TH STREET
CHARLESTON, WV 25304 (WVDEP) CHARLESTON, WV 25304

COUNTY NAME

PERMIT

05/05/2023

JOSEPH CARLE HEIRS LEASE 47-085-09101 GOOSE CREEK # 34 (80429)

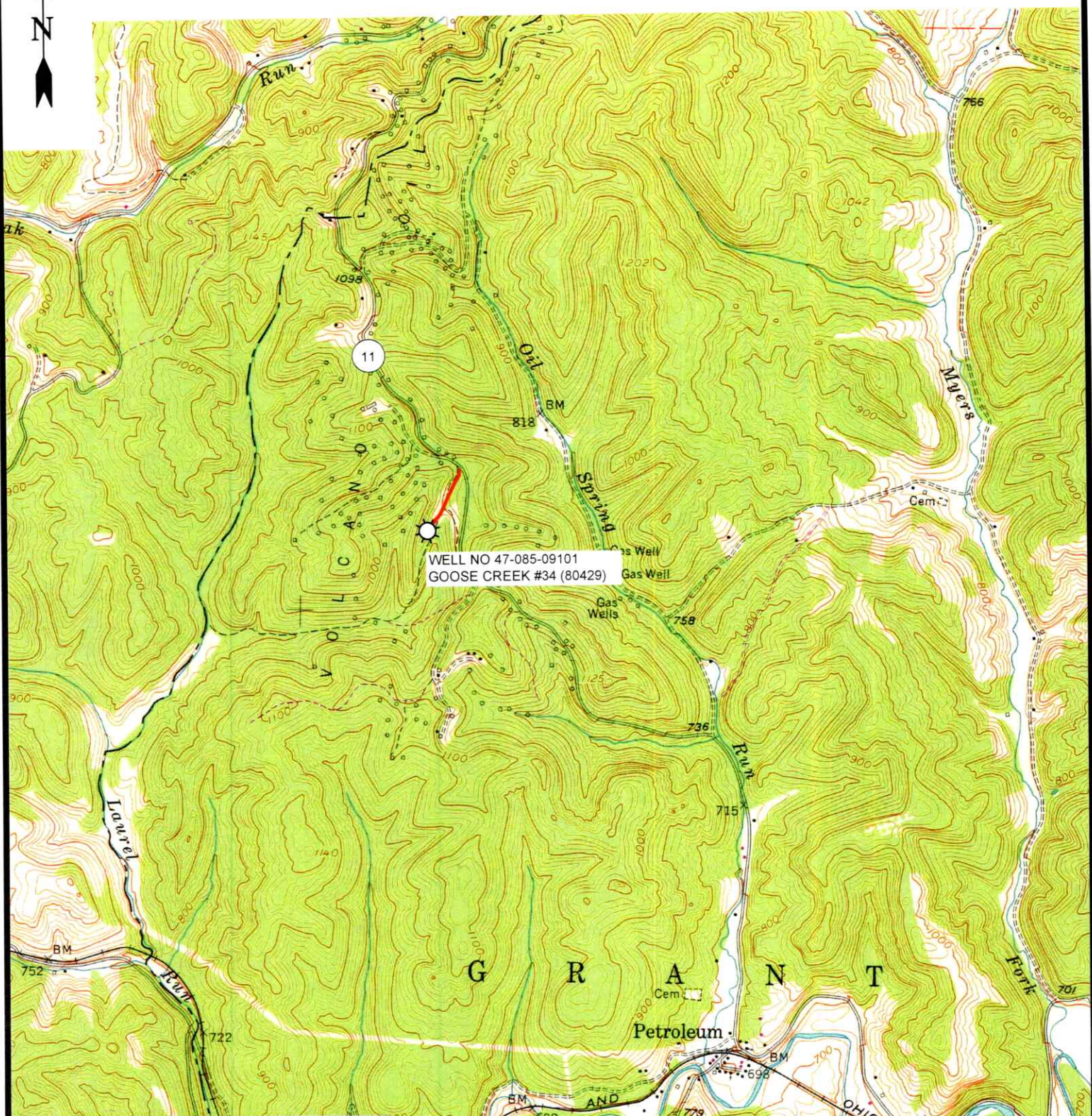

12 Vanhorn Drive | P.O. Box 150 | Glenville, WV 26351 | 304.462.5634
1412 Kanawha Boulevard, East | Charleston, WV 25301 | 304.346.3952
254 East Beckley Bypass | Beckley, WV 25801 | 304.255.5296
sww.com

PETROLEUM 7.5' USGS QUAD

SCALE: 1"=2000'

0' 2000' 4000'



DRAWN BY GF	FILE NO. 9366	DATE 3-29-23	CADD FILE: 9366-SURV-TOPO-ROO- GF-290323.DWG
----------------	------------------	-----------------	--

05/05/2023



West Virginia Department of Environmental Protection
Office of Oil and Gas
WELL LOCATION FORM: GPS

API: 47-085-9101P WELL NO.: Goose Creek #34-(80429)

FARM NAME: III S CORPORATION c/o Roger Sharps

RESPONSIBLE PARTY NAME: WV DEP PLUGGING

COUNTY: RITCHIE DISTRICT: GRANT

QUADRANGLE: PETROLEUM

SURFACE OWNER: ROGER SHARPS

ROYALTY OWNER: _____

UTM GPS NORTHING: 4340297 39-12-41.47

UTM GPS EASTING: 475391 GPS ELEVATION: 1060
81-17-06.75

The Responsible Party named above has chosen to submit GPS coordinates in lieu of preparing a new well location plat for a plugging permit on the above well. The Office of Oil and Gas will not accept GPS coordinates that do not meet the following requirements:

1. Datum: NAD 1983, Zone: 17 North, Coordinate Units: meters, Altitude: height above mean sea level (MSL) – meters.
2. Accuracy to Datum – 3.05 meters
3. Data Collection Method:

Survey grade GPS _____: Post Processed Differential _____
Real-Time Differential _____

Mapping Grade GPS X: Post Processed Differential X
Real-Time Differential _____

I the undersigned, hereby certify this data is correct to the best of my knowledge and belief and shows all the information required by law and the regulations issued and prescribed by the Office of Oil and Gas.

Signature

Date

8/5/04

Title

RIT 9101P

05/05/2023