

← 81° 11' 39.4"
← 7840' →

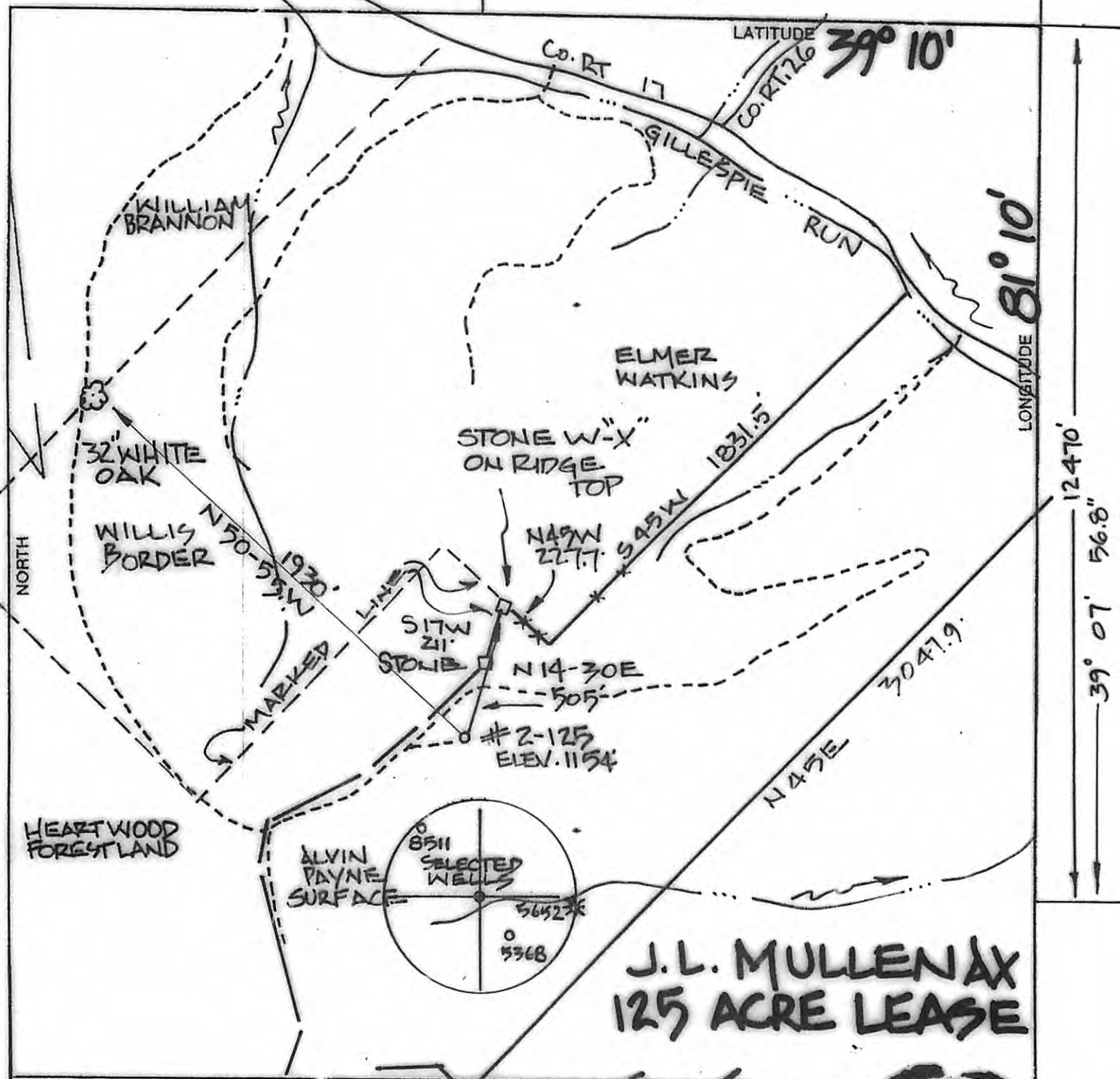

LONGITUDE 81° 10'
12470'
39° 07' 56.8"

FILE NO. _____
DRAWING NO. _____
SCALE 1"=500'
MINIMUM DEGREE OF ACCURACY ORIGINAL
PROVEN SOURCE OF ELEVATION GPS
OBSERVATION

I THE UNDERSIGNED, HEREBY CERTIFY THAT THIS PLAT IS CORRECT TO THE BEST OF MY KNOWLEDGE AND BELIEF AND SHOWS ALL THE INFORMATION REQUIRED BY LAW AND THE REGULATIONS ISSUED AND RESCINDED BY THE DEPARTMENT OF ENERGY.
(SIGNATURE) *[Handwritten Signature]*
R.P.E. _____ P.S. 551



STATE OF WEST VIRGINIA DEPARTMENT OF ENERGY DIVISION OF OIL AND GAS		DATE <u>DECEMBER 23, 2014</u>	
		OPERATOR'S WELL NO. <u>J.L. MULLENAX</u>	
		API WELL NO. <u>#2-125</u>	
WELL TYPE: OIL <input checked="" type="checkbox"/> GAS <input checked="" type="checkbox"/> LIQUID INJECTION _____ WASTE DISPOSAL _____		STATE <u>47</u> COUNTY <u>085</u> PERMIT <u>091390-P</u>	
(IF "GAS,") PRODUCTION <input checked="" type="checkbox"/> STORAGE _____ DEEP _____ SHALLOW <input checked="" type="checkbox"/>		CANCELLED	
LOCATION: ELEVATION <u>1154'</u> WATER SHED <u>GILLESPIE</u> RUN			
DISTRICT <u>GRANT</u> COUNTY <u>RITCHIE</u>		COUNTY NAME	
QUADRANGLE <u>CAIRO</u>			
SURFACE OWNER <u>ALVIN PAYNE</u>		AGREEMENT <u>74.55</u>	
OIL & GAS ROYALT <u>J.L. MULLENAX</u>		LEASE AC. <u>125</u>	
PROPOSED WORK: DRILL _____ CONVERT _____ DRILL DEEPER <input checked="" type="checkbox"/> REDRILL _____ FRACTURE OR STIMULATE <input checked="" type="checkbox"/> PLUG OFF OLD FORMATION _____ PERFORATE NEW FORMATION _____ OTHER PHYSICAL CHANGE IN WELL (SPECIFY) _____			
PLUG AND ABANDON _____ CLEAN OUT AND REPLUG _____			
TARGET FORMATION <u>BIG INJUN</u>		ESTIMATED DEPTH <u>2300'</u>	
WELL OPERATOR <u>VIRCO, INC.</u>		DESIGNATED AGENT <u>LLOYD TODD</u>	
ADDRESS <u>P.O. BOX 100</u>		ADDRESS <u>610 E. PENN AVE.</u>	
<u>RENO, OHIO 45773</u>		<u>PENNSBORO, WV 26415</u>	

FORM WW-6

08/09/2013