

- NOTES
- TIE LINES SHOWN ARE REFERENCED TO STATE PLANE GRID NORTH (WV SOUTH ZONE, NAD 27).
 - SURFACE OWNER INFORMATION FROM THE RECORDS OF THE RITCHIE COUNTY ASSESSOR'S OFFICE.
 - LAT./LONG. AND TIE LINES ESTABLISHED BY DGPS (SUB-METER MAPPING GRADE.)
 - PROPERTY DESCRIPTION FROM DEEDS FOUND IN DB 60, PG 293 & DB 53, PG 337.

James Freshour et al.
84.25 Ac.

Rodney Cowger
121 Ac.

Madge Smith
205 Ac

Karin Henrikson
98.85 Ac.

R.H. Bartlett Heirs

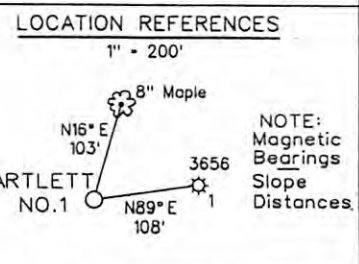
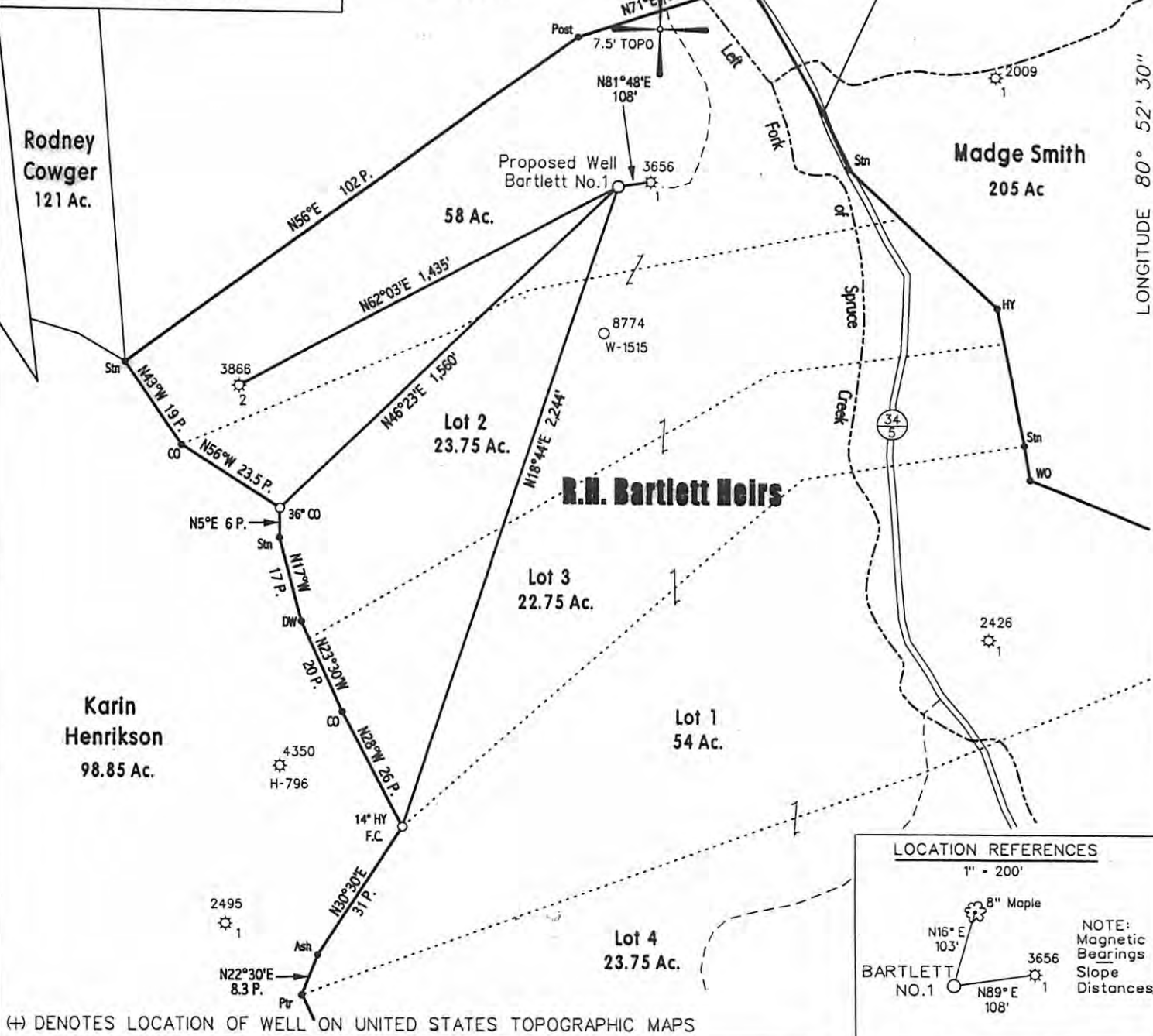

(+) DENOTES LOCATION OF WELL ON UNITED STATES TOPOGRAPHIC MAPS

FILE NO. 111-77
 DRAWING NO. 1
 SCALE 1" = 500'
 MINIMUM DEGREE OF ACCURACY 1 in 200
 PROVEN SOURCE OF ELEVATION DGPS Survey

I THE UNDERSIGNED, HEREBY CERTIFY THAT THIS PLAT IS CORRECT TO THE BEST OF MY KNOWLEDGE AND BELIEF AND SHOWS ALL THE INFORMATION REQUIRED BY LAW AND THE REGULATIONS ISSUED AND PRESCRIBED BY THE DEPARTMENT OF MINES.

(SIGNED) *[Signature]*
 TIMOTHY P. ROUSH PS 793



WEST VIRGINIA
 Division of Environmental Protection
 Office of Oil and Gas
 1356 Hansford St.
 Charleston, West Virginia 25301



DATE January 18, 2005
 FARM G.P. Bartlett NO. 1
 API WELL NO. 47-085-09156

CANCELLED

WELL TYPE: OIL GAS LIQUID INJECTION WASTE DISPOSAL
 (IF "GAS") PRODUCTION STORAGE DEEP SHALLOW
 LOCATION: ELEVATION 1,018' WATERSHED Left Fork Spruce Creek
 DISTRICT Union COUNTY Ritchie
 QUADRANGLE Burnt House 7.5'
 SURFACE OWNER R.H. Bartlett Heirs ACREAGE 58 Ac.
 OIL & GAS ROYALTY OWNER G.P. Bartlett et al. LEASE ACREAGE _____
 LEASE NO. _____
 PROPOSED WORK: DRILL CONVERT DRILL DEEPER REDRILL FRACTURE OR STIMULATE PLUG OFF OLD FORMATION PERFORATE NEW FORMATION OTHER PHYSICAL CHANGE IN WELL (SPECIFY) _____
 PLUG AND ABANDON CLEAN OUT AND REPLUG
 TARGET FORMATION Alexander ESTIMATED DEPTH 5,180'
 WELL OPERATOR Olympic Energy, L.L.C. DESIGNATED AGENT Stanley Wilson
 ADDRESS P.O. Box 91 ADDRESS Route 1, Box 116
Fleming, OH 45729 Big Springs, WV 26137

10/04/2013