



West Virginia Department of Environmental Protection  
Office of Oil and Gas  
**WELL LOCATION FORM: GPS**

API: 47-085-09253 WELL NO.: NOLAND #2

FARM NAME: DARRELL A NOLAND and JOY LOU NOLAND

RESPONSIBLE PARTY NAME: KEY OIL COMPANY

COUNTY: RITCHIE DISTRICT: CLAY

QUADRANGLE: \_\_\_\_\_

SURFACE OWNER: DARRELL A NOLAND and JOY LOU NOLAND

ROYALTY OWNER: DARRELL A NOLAND et ux

UTM GPS NORTHING: 295162 435 0169 N

UTM GPS EASTING: 1549422 501638 E GPS ELEVATION: 1084.27

The Responsible Party named above has chosen to submit GPS coordinates in lieu of preparing a new well location plat for a plugging permit or assigned API number on the above well. The Office of Oil and Gas will not accept GPS coordinates that do not meet the following requirements:

1. Datum: NAD 1983, Zone: 17 North, Coordinate Units: meters, Altitude: height above mean sea level (MSL) – meters.
2. Accuracy to Datum – 3.05 meters
3. Data Collection Method:

Survey grade GPS \_\_\_\_\_ : Post Processed Differential \_\_\_\_\_

Real-Time Differential \_\_\_\_\_

Mapping Grade GPS \_\_\_\_\_ : Post Processed Differential \_\_\_\_\_

Real-Time Differential X

4. Letter size copy of the topography map showing the well location.

I the undersigned, hereby certify this data is correct to the best of my knowledge and belief and shows all the information required by law and the regulations issued and prescribed by the Office of Oil and Gas.

*Kemp Hester*  
Signature

Vice President Operations  
\_\_\_\_\_  
Title

3/3/2020  
Date

RECEIVED  
Office of Oil and Gas

MAR 06 2020

WV Department of  
Environmental Protection

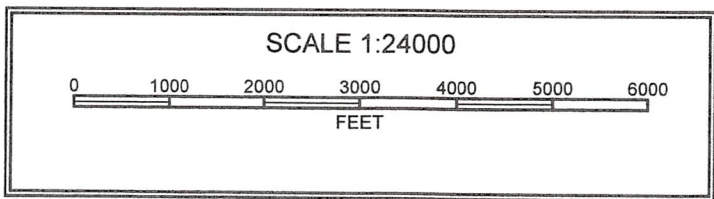
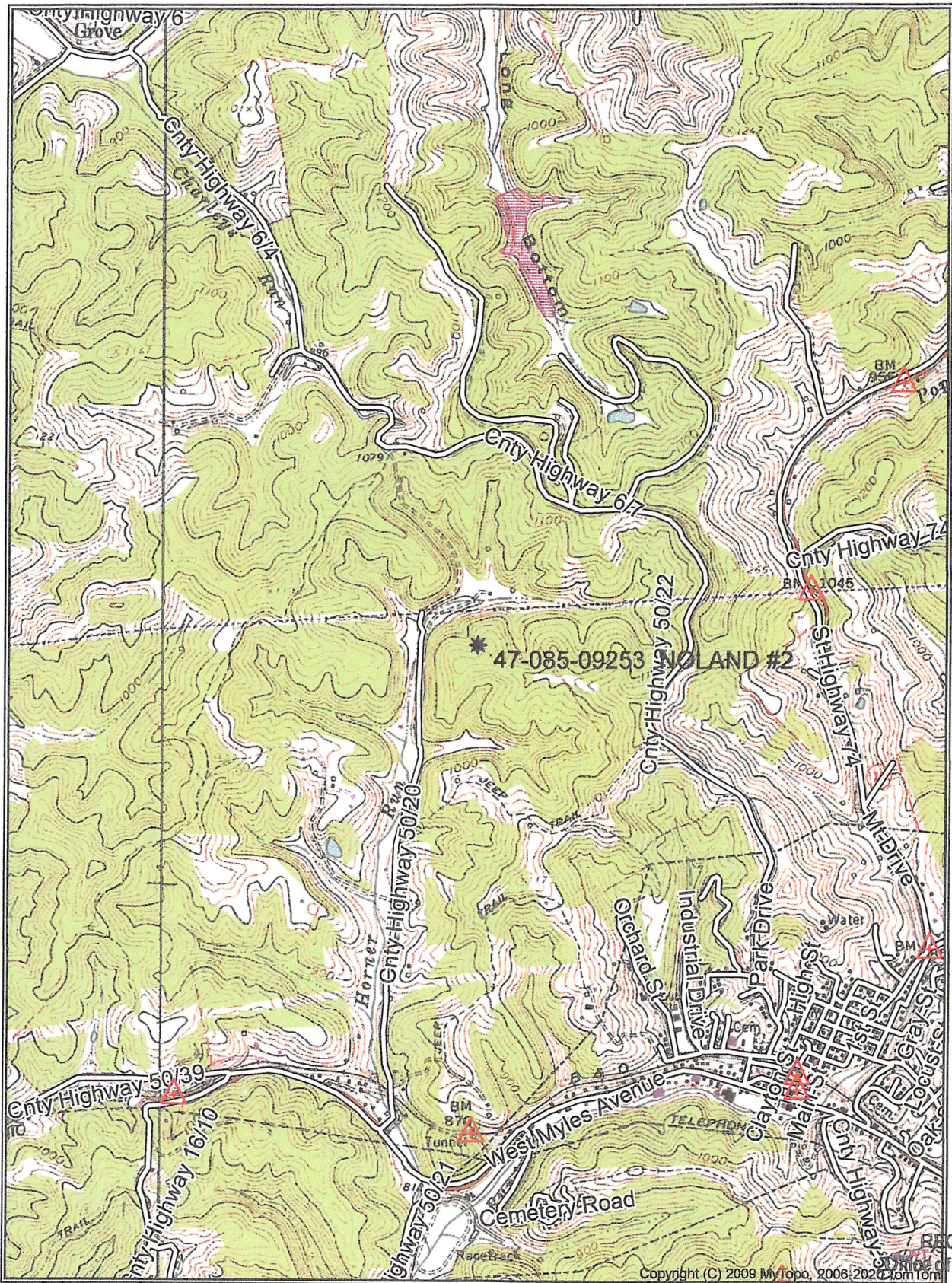

RECEIVED  
 MAR 06 2020  
 WV Department of  
 Environmental Protection