

SURVEYED LONG. 80° 58' 08.9"
DECIMAL:80.96914

3110'

LATITUDE 39° 20' 00"

ROBERT DULANEY LEASE 87.5 ACRES ± WELL NO. 2

LONGITUDE 80° 57' 30"

13405'

SURVEYED LAT. 39° 17' 47.2"
LAT. 39.29645

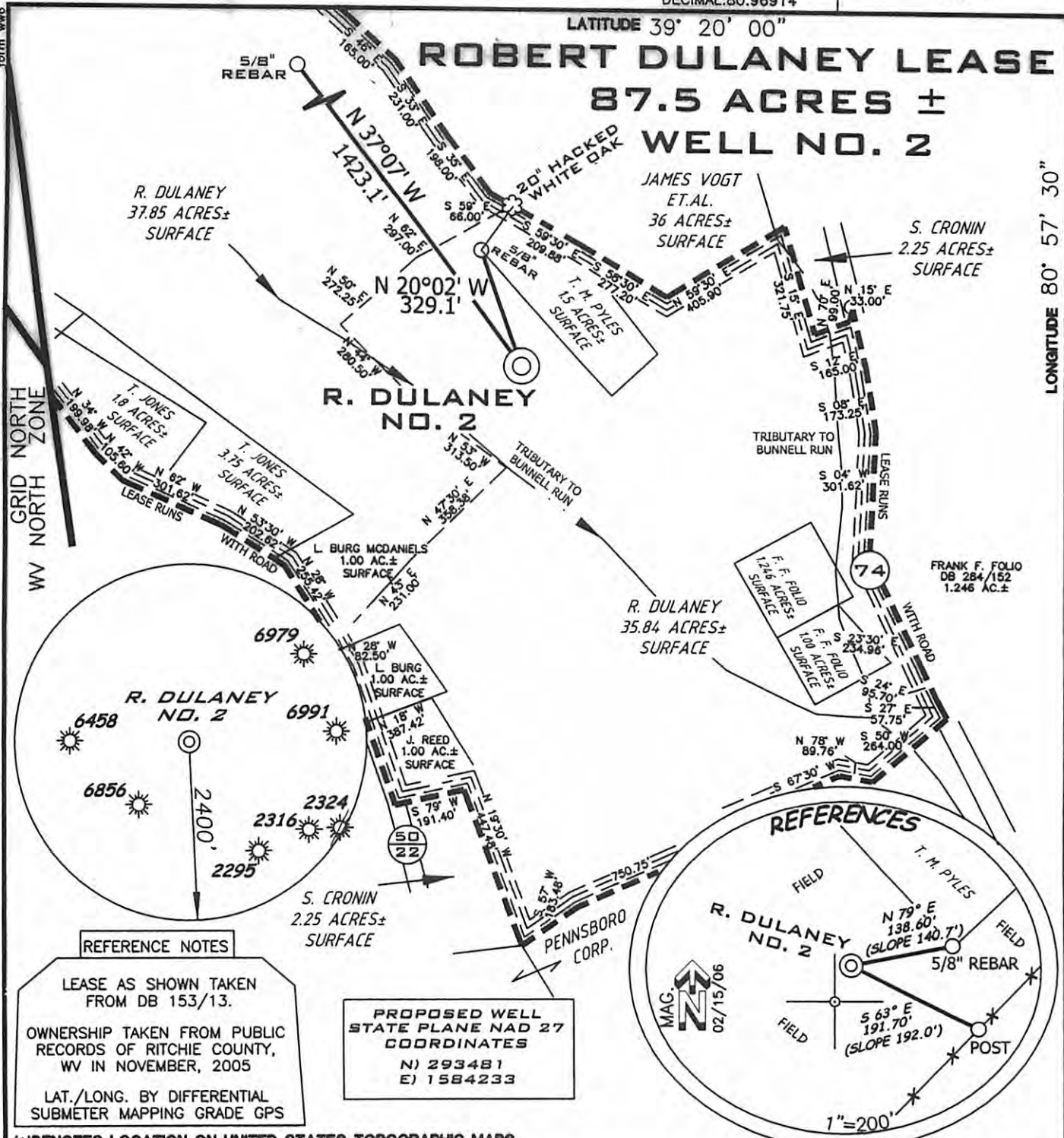

REFERENCE NOTES

LEASE AS SHOWN TAKEN FROM DB 153/13.

OWNERSHIP TAKEN FROM PUBLIC RECORDS OF RITCHIE COUNTY, WV IN NOVEMBER, 2005

LAT./LONG. BY DIFFERENTIAL SUBMETER MAPPING GRADE GPS

PROPOSED WELL STATE PLANE NAD 27 COORDINATES
N) 293481
E) 1584233

(+) DENOTES LOCATION ON UNITED STATES TOPOGRAPHIC MAPS

FILE NUMBER	050188
DRAWING NUMBER	WP2(W5-47)
SCALE	1"=400'
MINIMUM DEGREE OF ACCURACY	1/200
PROVEN SOURCE OF ELEVATION	SUBMETER MAPPING GRADE MAPPING

I THE UNDERSIGNED HEREBY CERTIFY THAT THIS PLAT IS CORRECT TO THE BEST OF MY KNOWLEDGE AND BELIEF AND SHOWS ALL THE INFORMATION REQUIRED BY LAW AND THE REGULATIONS ISSUED AND PRESCRIBED BY THE DEPARTMENT OF ENVIRONMENTAL PROTECTION

P.S. 1008



STATE OF WEST VIRGINIA
DIVISION OF ENVIRONMENTAL PROTECTION
OFFICE OF OIL AND GAS

DATE: FEBRUARY 24, 2006

OPERATORS WELL NO. R. DULANEY NO. 2

API WELL NO.

47-085 09308
STATE COUNTY PERMIT

CANCELLED

WELL TYPE: OIL ___ GAS LIQUID INJECTION ___ WASTE DISPOSAL ___
(IF 'GAS') PRODUCTION STORAGE ___ DEEP ___ SHALLOW

LOCATION ELEVATION 1005' WATERSHED BUNNELL RUN

DISTRICT CLAY COUNTY RITCHIE

QUADRANGLE PENNSBORO 7.5 LEASE NUMBER

SURFACE OWNER ROBERT W. & SHIRLEY DULANEY ACREAGE 35.84±

OIL & GAS ROYALTY OWNER BYRON & KAY TAYLOR-W.A. & MARY RUSSELL LEASE ACREAGE 87.5±

PROPOSED WORK: DRILL CONVERT ___ DRILL DEEPER ___ REDRILL ___ FRACTURE OR STIMULATE PLUG OFF OLD FORMATION ___
PERFORATE NEW FORMATION ___ OTHER PHYSICAL CHANGE (SPECIFY) ___

PLUG & ABANDON ___ CLEAN OUT & REPLUG ___

TARGET FORMATION ALEXANDER ESTIMATED DEPTH 5600'

WELL OPERATOR KEY OIL COMPANY DESIGNATED AGENT JAN CHAPMAN

ADDRESS 22 GARTON PLAZA WESTON, WV 26452 ADDRESS 22 GARTON PLAZA WESTON, WV 26452

08/09/2013