

West Virginia Department of Environmental Protection
Office of Oil & Gas

WELL LOCATION FORM: GPS

API: 47- 085 -09669 WELL NO: 6A

FARM NAME: Mary Shanley

RESPONSIBLE PARTY NAME: Hall Drilling, LLC

COUNTY: Ritchie DISTRICT: Clay

QUADRANGLE: Ellenboro 7.5'

SURFACE OWNER: Tech Service Center

ROYALTY OWNER: T.C. Daugherty Hrs. et al.

UTM GPS NORTHING: 4,348,883 (NAD 83)

UTM GPS EASTING: 498,882 (NAD 83) GPS ELEVATION: 316 m. (1036')

The Responsible Party named above has chosen to submit GPS coordinates in lieu of preparing a new well location plat for a plugging permit on the above well. The Office of Oil & Gas will not accept GPS coordinates that do not meet the following requirements:

1. Datum: NAD 1983, Zone: 17 North, Coordinate Units: meters, Altitude: height above mean sea level (MSL) - meters.
2. Accuracy to Datum - 3.05 meters
3. Data Collection Method:

Survey Grade GPS	<input type="checkbox"/>	Post Processed Differential	<input type="checkbox"/>
	<input type="checkbox"/>	Real-Time Differential	<input type="checkbox"/>
Mapping Grade GPS	<input checked="" type="checkbox"/>	Post Processed Differential	<input checked="" type="checkbox"/>
	<input type="checkbox"/>	Real-Time Differential	<input type="checkbox"/>

I the undersigned, hereby certify this data is correct to the best of my knowledge and belief and shows all the information required by law and the regulations issued and prescribed by the Office of Oil and Gas.

Michael T. Hall
Signature

President
Title

May 29, 2015
Date

SUBJECT WELL
Mary Shanley No.6A
47-085-09669

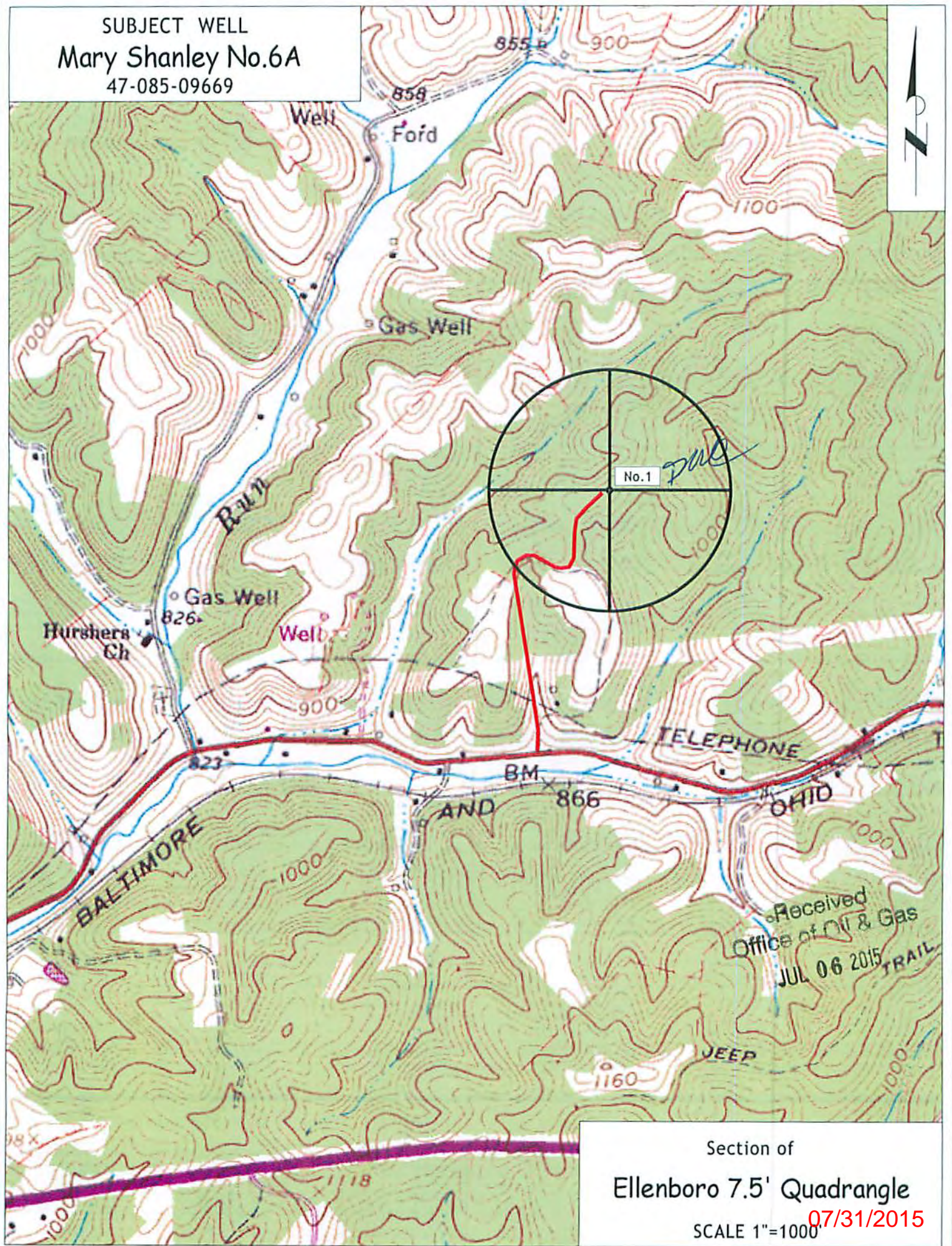

Section of
Ellenboro 7.5' Quadrangle
SCALE 1"=1000
07/31/2015

Received
Office of Oil & Gas
JUL 06 2015
TRAIL