

FOX LEASE 900 ACRES ± WELL NO. 38

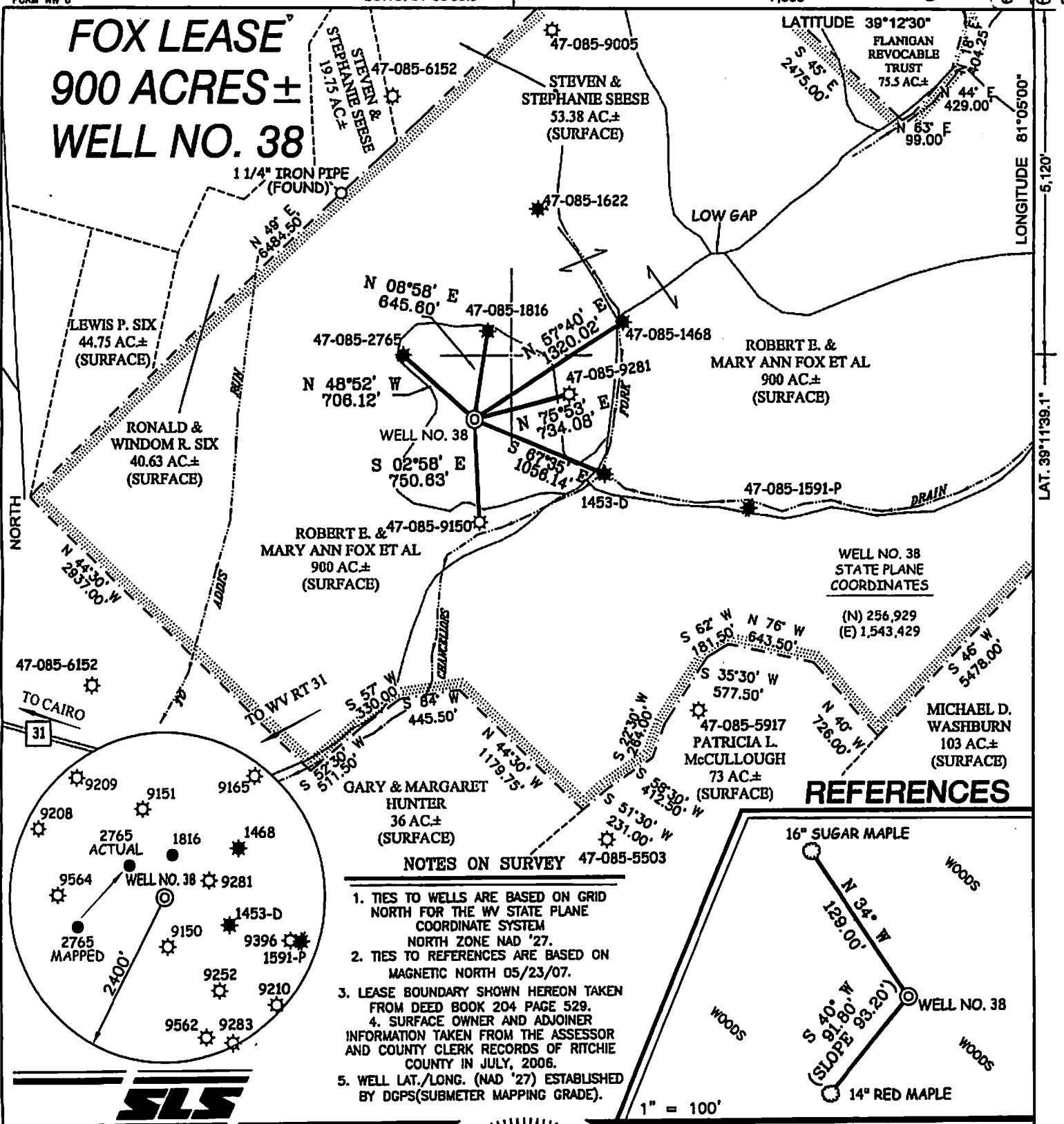

- NOTES ON SURVEY 47-085-5503**
1. TIES TO WELLS ARE BASED ON GRID NORTH FOR THE WV STATE PLANE COORDINATE SYSTEM NORTH ZONE NAD '27.
 2. TIES TO REFERENCES ARE BASED ON MAGNETIC NORTH 05/23/07.
 3. LEASE BOUNDARY SHOWN HEREON TAKEN FROM DEED BOOK 204 PAGE 529.
 4. SURFACE OWNER AND ADJOINER INFORMATION TAKEN FROM THE ASSESSOR AND COUNTY CLERK RECORDS OF RITCHIE COUNTY IN JULY, 2006.
 5. WELL LAT./LONG. (NAD '27) ESTABLISHED BY DGPS(SUBMETER MAPPING GRADE).

REFERENCES

WELL NO. 38
STATE PLANE
COORDINATES
(N) 256,929
(E) 1,543,429

I THE UNDERSIGNED, HEREBY CERTIFY THAT THIS PLAT IS CORRECT TO THE BEST OF MY KNOWLEDGE AND BELIEF AND SHOWS ALL THE INFORMATION REQUIRED BY LAW AND THE REGULATIONS ISSUED AND PRESCRIBED BY THE DIVISION OF ENVIRONMENTAL PROTECTION.

P.S. *Gregory A. Smith*
677

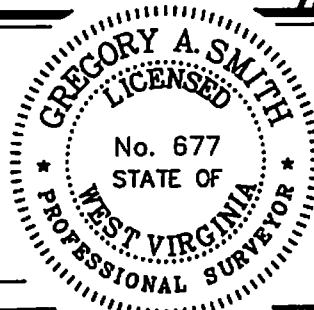

(+) DENOTES LOCATION OF WELL ON UNITED STATES TOPOGRAPHIC MAPS.
 DATE MAY 24, 20 07
 OPERATORS WELL NO. FOX NO. 38
 API WELL NO. 47-085-09696P
 STATE COUNTY PERMIT

MINIMUM DEGREE OF ACCURACY 1/2500 FILE NO. 5318P38 (229-27)
 PROVEN SOURCE OF ELEVATION DGPS (SUBMETER MAPPING GRADE) SCALE 1" = 1,000'

STATE OF WEST VIRGINIA
DIVISION OF ENVIRONMENTAL PROTECTION
OFFICE OF OIL AND GAS



WELL TYPE: OIL GAS LIQUID INJECTION WASTE DISPOSAL IF "GAS" PRODUCTION STORAGE DEEP SHALLOW

LOCATION: ELEVATION 978' WATERSHED TRIBUTARY OF ADDIS RUN
 DISTRICT GRANT COUNTY RITCHIE QUADRANGLE HARRISVILLE 7.5'
 SURFACE OWNER ROBERT E. FOX ET AL ACREAGE 900±
 ROYALTY OWNER ROBERT E. FOX ET AL LEASE ACREAGE 900± **07/10/2015**

PROPOSED WORK: DRILL CONVERT DRILL DEEPER REDRILL FRACTURE OR STIMULATE PLUG OFF OLD FORMATION PERFORATE NEW FORMATION PLUG AND ABANDON CLEAN OUT AND REPLUG OTHER
 PHYSICAL CHANGE IN WELL (SPECIFY) Received TARGET FORMATION GORDON
Office of Oil & Gas ESTIMATED DEPTH 3000'

WELL OPERATOR TERM ENERGY CORP. DESIGNATED AGENT LEROY BAKER
 ADDRESS 713 EAST MAIN STREET HARRISVILLE, WV 26362 ADDRESS 713 EAST MAIN STREET HARRISVILLE, WV 26362

COUNTY RITCHIE
PERMIT 07/10/2015

SUBJECT WELL
Fox No.38
47-085-09696

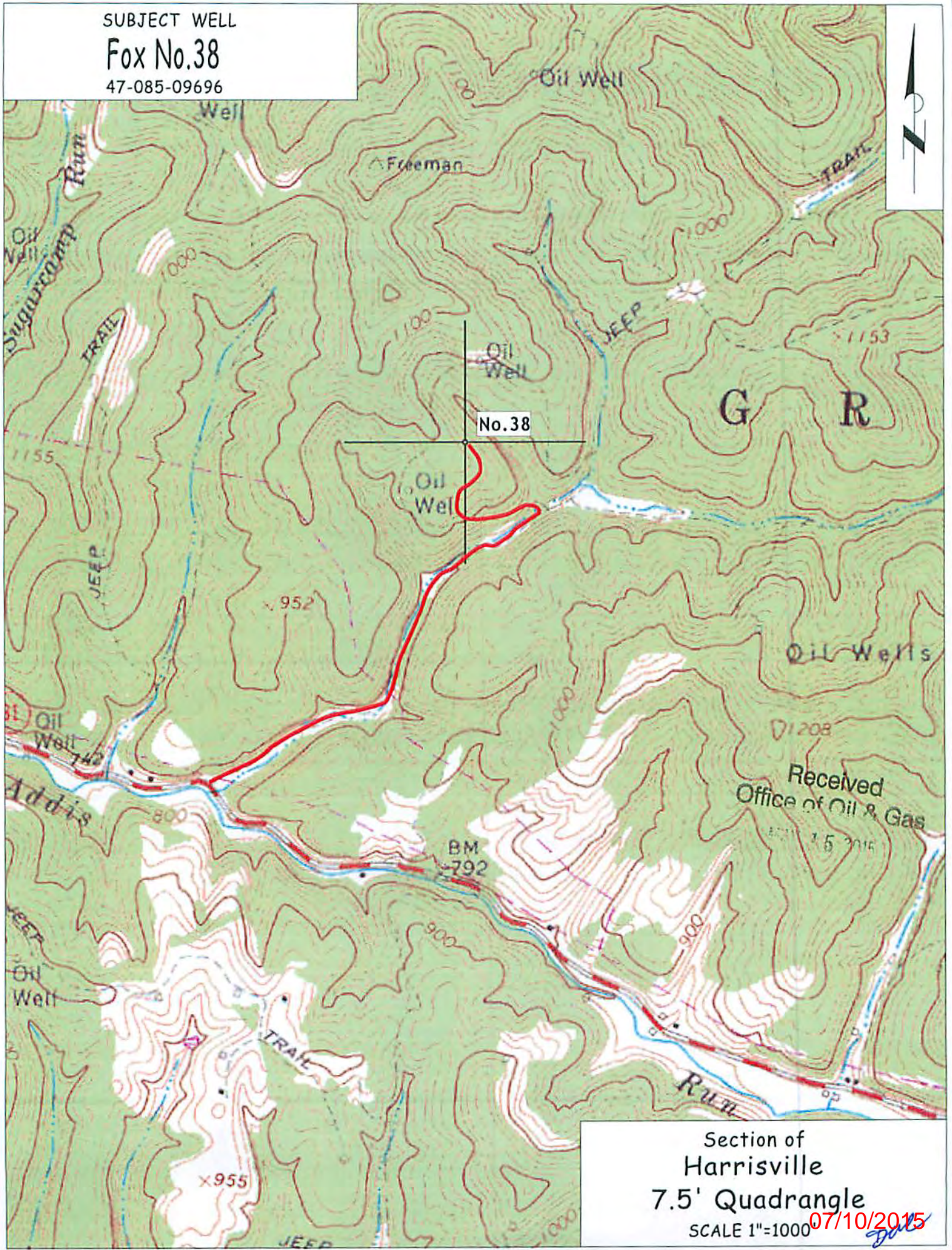

Section of
Harrisville
7.5' Quadrangle
SCALE 1"=1000
07/10/2015