

WW-7
8-30-06



West Virginia Department of Environmental Protection
Office of Oil and Gas
WELL LOCATION FORM: GPS

API: 47-085-09721 WELL NO.: W 1590

FARM NAME: MASON

RESPONSIBLE PARTY NAME: FQ Energy Services LLC

COUNTY: Ritchie DISTRICT: Grant

QUADRANGLE: ELLENBORO

SURFACE OWNER: MARY MASON

ROYALTY OWNER: EVERT & NATHANIAL MASON

UTM GPS NORTHING: 43454 76.04

UTM GPS EASTING: 491404.6 GPS ELEVATION: 1057 FT

The Responsible Party named above has chosen to submit GPS coordinates in lieu of preparing a new well location plat for a plugging permit or assigned API number on the above well. The Office of Oil and Gas will not accept GPS coordinates that do not meet the following requirements:

- Datum: NAD 1983, Zone: 17 North, Coordinate Units: meters, Altitude: height above mean sea level (MSL) – meters.
- Accuracy to Datum – 3.05 meters
- Data Collection Method:
Survey grade GPS ____ : Post Processed Differential ____
Real-Time Differential ____
Mapping Grade GPS ____ : Post Processed Differential ____
Real-Time Differential ____

RECEIVED
Office of Oil and Gas
AUG 01 2016
WV Department of
Environmental Protection

4. Letter size copy of the topography map showing the well location.
I the undersigned, hereby certify this data is correct to the best of my knowledge and belief and shows all the information required by law and the regulations issued and prescribed by the Office of Oil and Gas.
Roger Bush Well Services Man. 6-16-2016
Signature Title Date

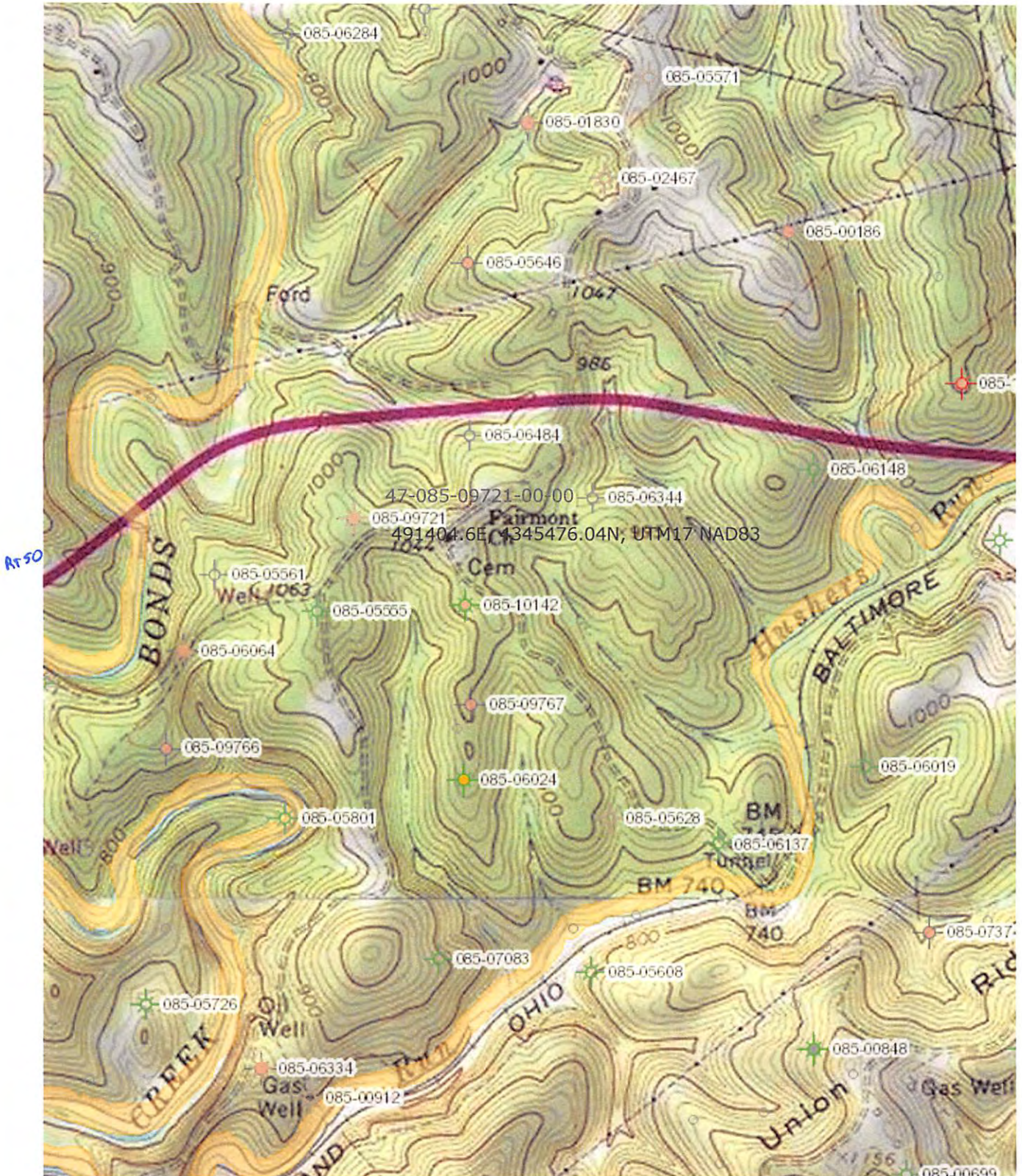

08/19/2016