

# RUSSELL BLIZARD LEASE

## 102 ACRES± WELL NO. 2

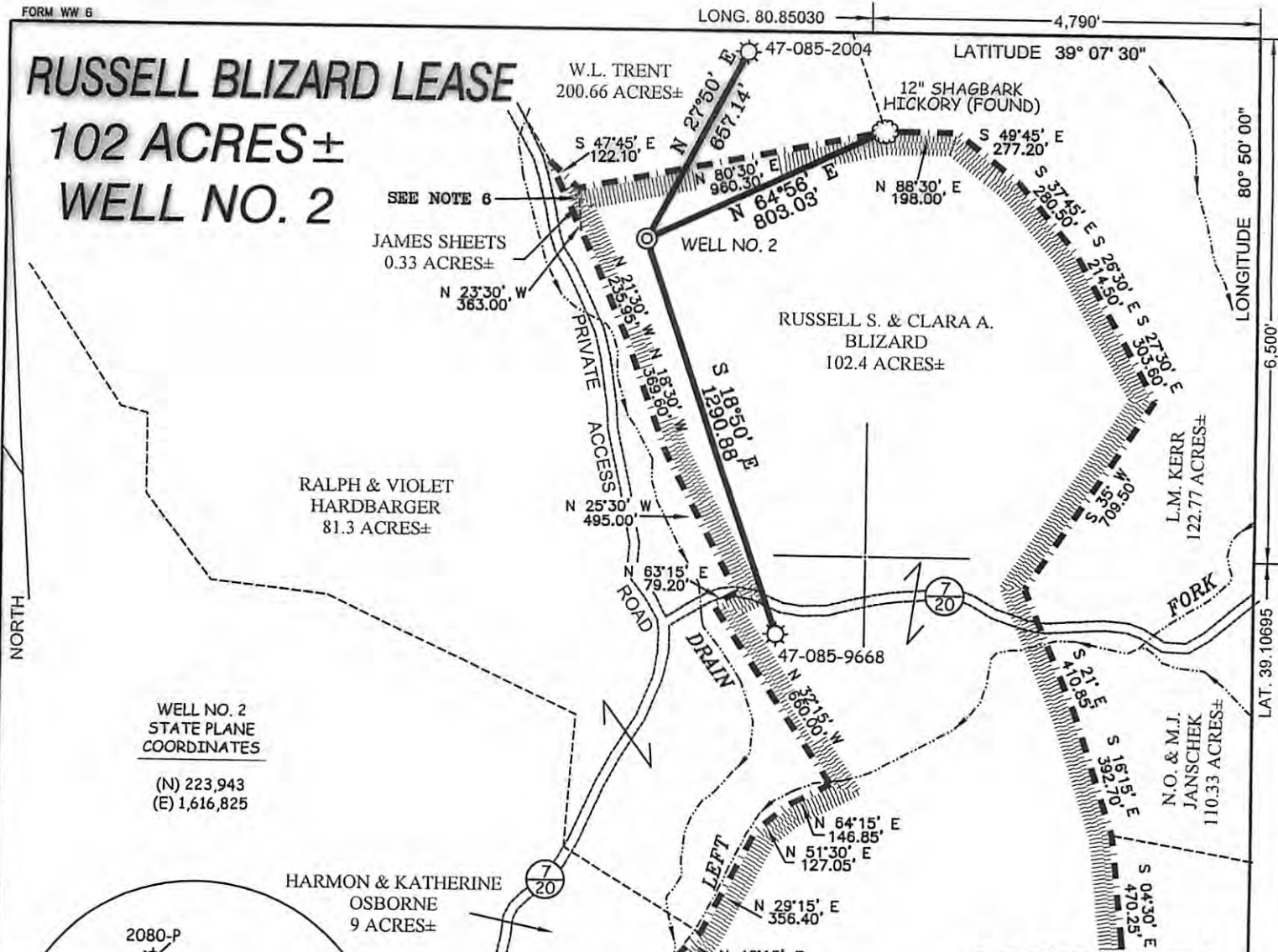

WELL NO. 2  
STATE PLANE  
COORDINATES

(N) 223,943  
(E) 1,616,825

HARMON & KATHERINE  
OSBORNE  
9 ACRES±

### NOTES ON SURVEY

1. TIES TO WELLS AND CORNERS ARE BASED ON GRID NORTH FOR THE WV STATE PLANE COORDINATE SYSTEM NORTH ZONE NAD '27.
2. TIES TO REFERENCES ARE BASED ON MAGNETIC NORTH 05/28/08.
3. LEASE BOUNDARY SHOWN HEREON TAKEN FROM DEED BOOK 243 PAGE 242.
4. SURFACE OWNER AND ADJOINER INFORMATION TAKEN FROM THE ASSESSOR AND COUNTY CLERK RECORDS OF RITCHIE COUNTY IN MAY, 2008.
5. WELL LAT./LONG. (NAD'27) ESTABLISHED BY DGPS(SUBMETER MAPPING GRADE).
6. REVIEW OF DEED DESCRIPTIONS AND RELATED MAPS/PLATS ETC. INDICATE THAT SHEETS' 0.33 ACRE (54 SQUARE POLE LOT) IS INCORRECTLY SHOWN ON TAX MAPS AND THAT IT MAY ALSO BE INCLUDED IN BLIZARD'S DEED DESCRIPTION. CONFIRMATION OF OWNERSHIP OF SAID LOT HAS NOT BEEN ADDRESSED OTHER THAN AS SHOWN BY TAX RECORDS.

### REFERENCES

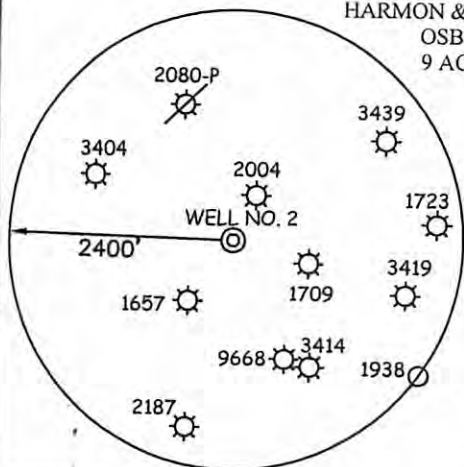
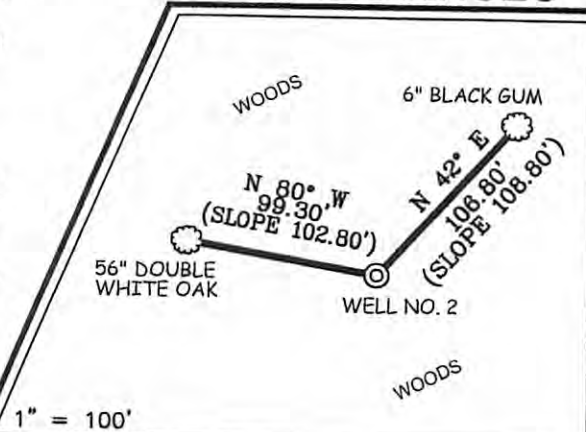

I THE UNDERSIGNED, HEREBY CERTIFY THAT THIS PLAT IS CORRECT TO THE BEST OF MY KNOWLEDGE AND BELIEF AND SHOWS ALL THE INFORMATION REQUIRED BY LAW AND THE REGULATIONS ISSUED AND PRESCRIBED BY THE DIVISION OF ENVIRONMENTAL PROTECTION.

P.S. 677 *Gregory A. Smith*

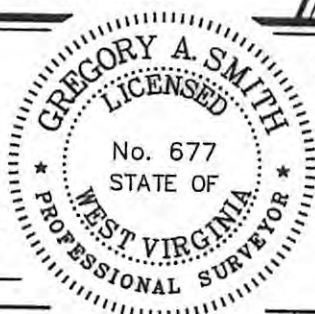

(+) DENOTES LOCATION OF WELL ON UNITED STATES TOPOGRAPHIC MAPS.  
 DATE JUNE 03, 20 08  
 OPERATORS WELL NO. BLIZARD #2  
 API WELL NO. 47-085-09736  
 STATE WEST VIRGINIA PERMIT

# CANCELLED

STATE OF WEST VIRGINIA  
DIVISION OF ENVIRONMENTAL PROTECTION  
OFFICE OF OIL AND GAS



MINIMUM DEGREE OF ACCURACY 1/200 FILE NO. 6636P2 (254-78)  
 PROVEN SOURCE OF ELEVATION DGPS (SUBMETER MAPPING GRADE) SCALE 1" = 500'

WELL TYPE: OIL  GAS  LIQUID INJECTION  WASTE DISPOSAL  IF "GAS" PRODUCTION  STORAGE  DEEP  SHALLOW

LOCATION: ELEVATION 947' WATERSHED TRIBUTARY OF LEFT FORK OF BONE CREEK  
 DISTRICT UNION COUNTY RITCHIE QUADRANGLE AUBURN 7.5'

SURFACE OWNER RUSSELL S. & CLARA A. BLIZARD ACREAGE 102.4 ±  
 ROYALTY OWNER JOHN A. SEE, ET AL LEASE ACREAGE 102 ±  
 PROPOSED WORK: DRILL  CONVERT  DRILL DEEPER  REDRILL  FRACTURE OR STIMULATE  PLUG OFF OLD FORMATION  PERFORATE NEW FORMATION  PLUG AND ABANDON  CLEAN OUT AND REPLUG  OTHER

PHYSICAL CHANGE IN WELL (SPECIFY) \_\_\_\_\_ TARGET FORMATION DEVONIAN SHALE  
 ESTIMATED DEPTH 5,990'

WELL OPERATOR MIKE ROSS, INC. DBA ROSS & WHARTON GAS CO. DESIGNATED AGENT MIKE ROSS  
 ADDRESS BOX 219 ADDRESS BOX 219  
COALTON, WV 26257 COALTON, WV 26257

10/04/2013