

80° 55' 29.1"
(80.92474)

← 2260' →

LATITUDE **39° 05'**

80° 55'

LONGITUDE

8090'
39° 07' 39.5"
(39.06098)

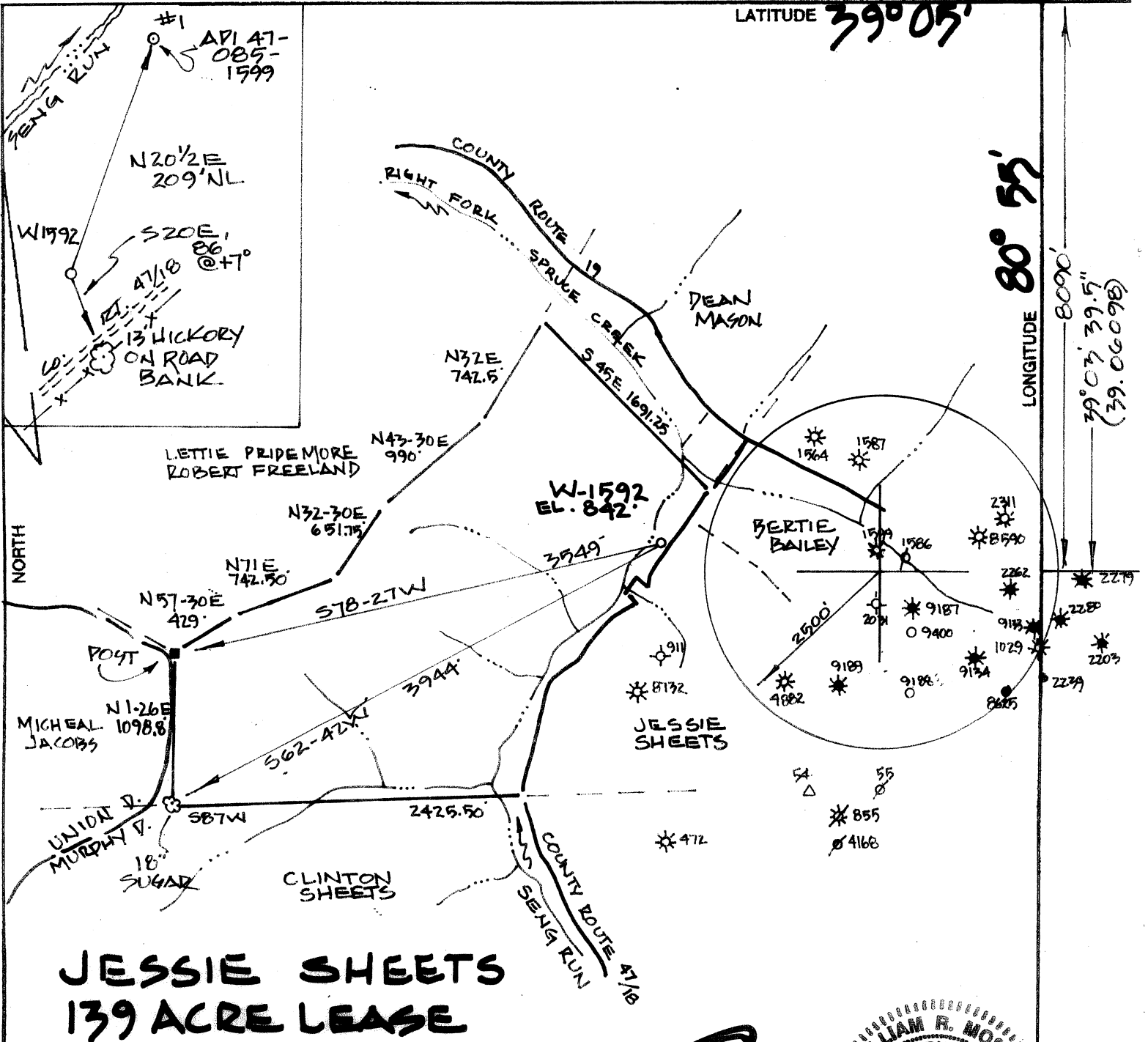

FILE NO. _____
 DRAWING NO. _____
 SCALE 1000'
 MINIMUM DEGREE OF ACCURACY 1:200
 PROVEN SOURCE OF ELEVATION G.P.S.
OBSERVATION

I THE UNDERSIGNED, HEREBY CERTIFY THAT THIS PLAT IS CORRECT TO THE BEST OF MY KNOWLEDGE AND BELIEF AND SHOWS ALL THE INFORMATION REQUIRED BY LAW AND THE REGULATIONS ISSUED AND ENFORCED BY THE DEPARTMENT OF ENERGY AND NATURAL RESOURCES (SIGNED) _____
 R.P.E. _____ P.S. 551

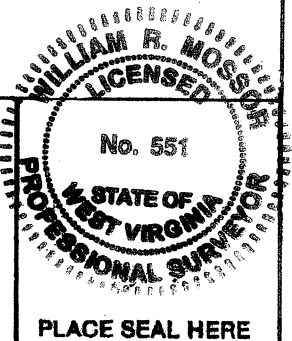

PLACE SEAL HERE

STATE OF WEST VIRGINIA
 DEPARTMENT OF ENERGY
 DIVISION OF OIL AND GAS



DATE MAY 23, 2008
 OPERATOR'S WELL NO. W-1592
 API WELL NO. _____

WELL TYPE: OIL GAS LIQUID INJECTION _____ WASTE DISPOSAL _____
 (IF "GAS,") PRODUCTION STORAGE _____ DEEP _____ SHALLOW
 LOCATION: ELEVATION 842' WATER SHED SENG RUN STATE 47 COUNTY 085 PERMIT 09743
 DISTRICT UNION COUNTY RITCHIE
 QUADRANGLE BURNT HOUSE
 SURFACE OWNER JESSIE SHEETS ACREAGE 139
 OIL & GAS ROYALT JESSIE SHEETS LEASE AC. 139
 PROPOSED WORK: DRILL CONVERT _____ DRILL DEEPER _____ REDRILL _____ FRACTURE OR STIMULATE _____ PLUG OFF OLD FORMATION _____ PERFORATE NEW FORMATION _____ OTHER PHYSICAL CHANGE IN WELL (SPECIFY) _____

COUNTY NAME

PERMIT

PLUG AND ABANDON _____ CLEAN OUT AND REPLUG _____
 TARGET FORMATION MARCELLUS SHALE ESTIMATED DEPTH 6300'
 WELL OPERATOR TRANS CAPITAL INVEST DESIGNATED AGENT WARREN HAUGHT
 ADDRESS HC 68 BOX 14 ADDRESS HC 68 BOX 14
SMITHVILLE, WV SMITHVILLE, WV
26178 26178