

81° 10' 00.6"
(81.16682)

80'

LATITUDE **39° 05'**

ROLLINS 40 ACRE LEASE

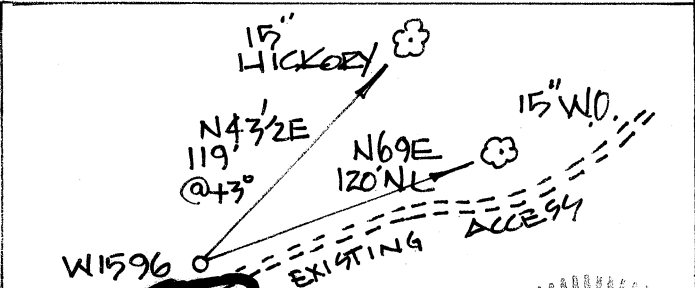
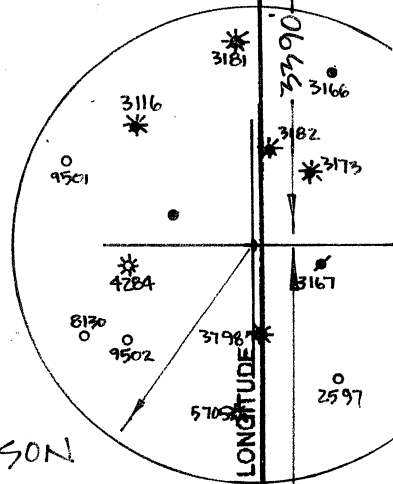
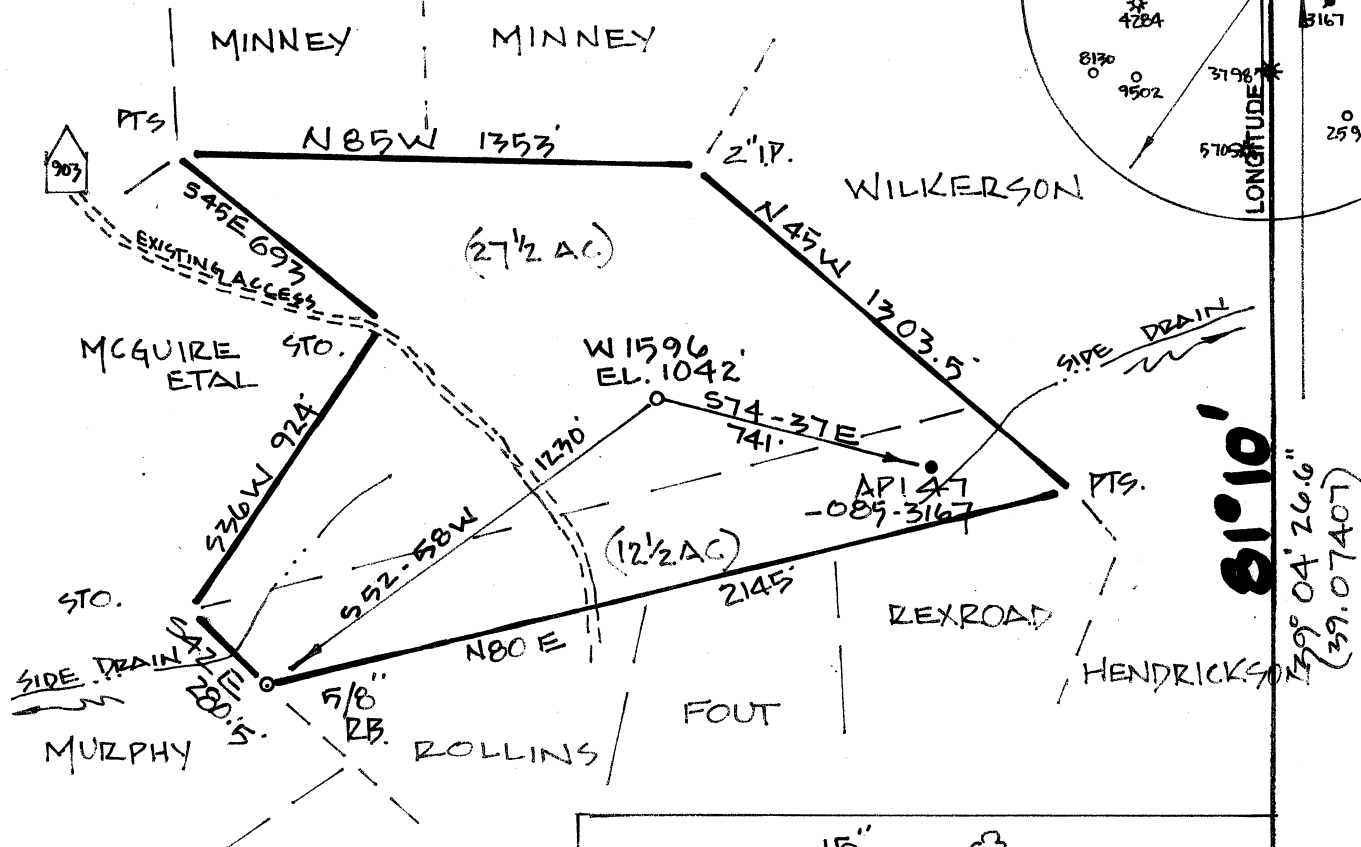

FILE NO. _____
 DRAWING NO. _____
 SCALE 1" = 500'
 MINIMUM DEGREE OF ACCURACY 1:200
 PROVEN SOURCE OF ELEVATION G.P.S. OBSERVATION

I THE UNDERSIGNED, HEREBY CERTIFY THAT THIS PLAT IS CORRECT TO THE BEST OF MY KNOWLEDGE AND BELIEF AND SHOWS ALL THE INFORMATION REQUIRED BY THE LAW AND THE REGULATIONS GOVERNING THE PRACTICE OF SURVEYING IN THE STATE OF WEST VIRGINIA.
 R.P.E. _____ P.S. 551

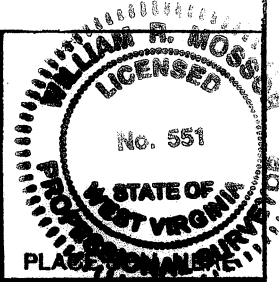

STATE OF WEST VIRGINIA
 DEPARTMENT OF ENERGY
 DIVISION OF OIL AND GAS



DATE JUNE 6 2007
 OPERATOR'S WELL NO. W 1596
 API WELL NO. 47 005 09750

WELL TYPE: OIL GAS LIQUID INJECTION _____ WASTE DISPOSAL _____
 (IF "GAS,") PRODUCTION STORAGE _____ DEEP _____ SHALLOW
 LOCATION: ELEVATION 1042 WATER SHED SOUTH FORK HUGHES RIVER
 DISTRICT MURPHY COUNTY KITCHEE
 QUADRANGLE MAGFARLAN
 SURFACE OWNER MARY ROLLINS, ET AL ACREAGE 40
 OIL & GAS ROYALT MARY M. WELCH LEASE AC 40
 PROPOSED WORK: DRILL CONVERT _____ DRILL DEEPER _____ REDRILL _____ FRACTURE OR STIMULATE _____ PLUG OFF OLD FORMATION _____ PERFORATE NEW FORMATION _____ OTHER PHYSICAL CHANGE IN WELL (SPECIFY) _____

COUNTY NAME

PERMIT

PLUG AND ABANDON _____ CLEAN OUT AND REPLUG _____
 TARGET FORMATION MARCELLUS SHALE ESTIMATED DEPTH 6300'
 WELL OPERATOR TRANS-CAPITAL INVESTMENT DESIGNATED AGENT WARREN HAUGHT
 ADDRESS HC 68, BOX 14 SMITHVILLE, WV 26178 ADDRESS HC 68, BOX 14 SMITHVILLE, WV 26178

FORM WW-6