

UTM NAD 83
meters
N: 4325984
E: 497842

**H. F. TRUST &
ERIC D. GOFF**
129 ACRE 80 POLE LEASE

FILE NO. _____
DRAWING NO. _____
SCALE 1" = 1000'
MINIMUM DEGREE
OF ACCURACY 1 : 200
PROVEN SOURCE
OF ELEVATION GPS
OBSERVATION

I, THE UNDERSIGNED, HEREBY CERTIFY THAT THIS
PLAT IS CORRECT TO THE BEST OF MY KNOWLEDGE
AND BELIEF AND SHOWS ALL THE INFORMATION
REQUIRED BY LAW AND THE REGULATIONS ISSUED
AND PRESCRIBED BY THE DEPARTMENT OF ENERGY

(SIGNED) _____
PROFESSIONAL SURVEYOR: 551



STATE OF WEST VIRGINIA
DEPARTMENT OF ENERGY
DIVISION OF OIL AND GAS

DATE OCTOBER 27TH, 2014
OPERATORS WELL NO. W-1599

API 47 - 085 -09821
STATE COUNTY PERMIT

WELL TYPE: OIL GAS LIQUID INJECTION _____ WASTE DISPOSAL _____
(IF GAS) PRODUCTION STORAGE _____ DEEP _____ SHALLOW

LOATION: ELEVATION 1013' WATER SHED SPRUCE CREEK & SOUTH FORK HUGHES RIVER
DISTRICT MURPHY COUNTY RITCHIE QUADRANGLE SMITHVILLE

SURFACE OWNER HAUGHT FARMS & ERIC D. GOFF ACREAGE 217.26
OIL & GAS ROYALTY H. F. TRUST & ERIC D. GOFF LEASE AC. 129 ACRE 80 POLE

PROPOSED WORK: DRILL _____ CONVERT _____ DRILL DEEPER _____ REDRILL _____
FRACTURE OR STIMULATE PLUG OFF OLD FORMATION
PERFORATE NEW FORMATION
OTHER PHYSICAL CHANGE IN WELL _____ REWORK LOWER DEVONIAN & BENSON-ALEXANDER
PLUG AND ABANDON _____ CLEAN OUT AND REPLUG _____

TARGET FORMATION LOWER DEVONIAN & BENSON-ALEXANDER ESTIMATED DEPTH 4500' TO 6000'

WELL OPERATOR HAUGHT ENERGY CORP. DESIGNATED AGENT WARREN HAUGHT
ADDRESS 12864 STAUNTON TURNPIKE ADDRESS 12864 STAUNTON TURNPIKE
SMITHVILLE, WV 26178 SMITHVILLE, WV 26178

FORM WW - 6

COUNTY NAME
PREMIT

01/09/2015

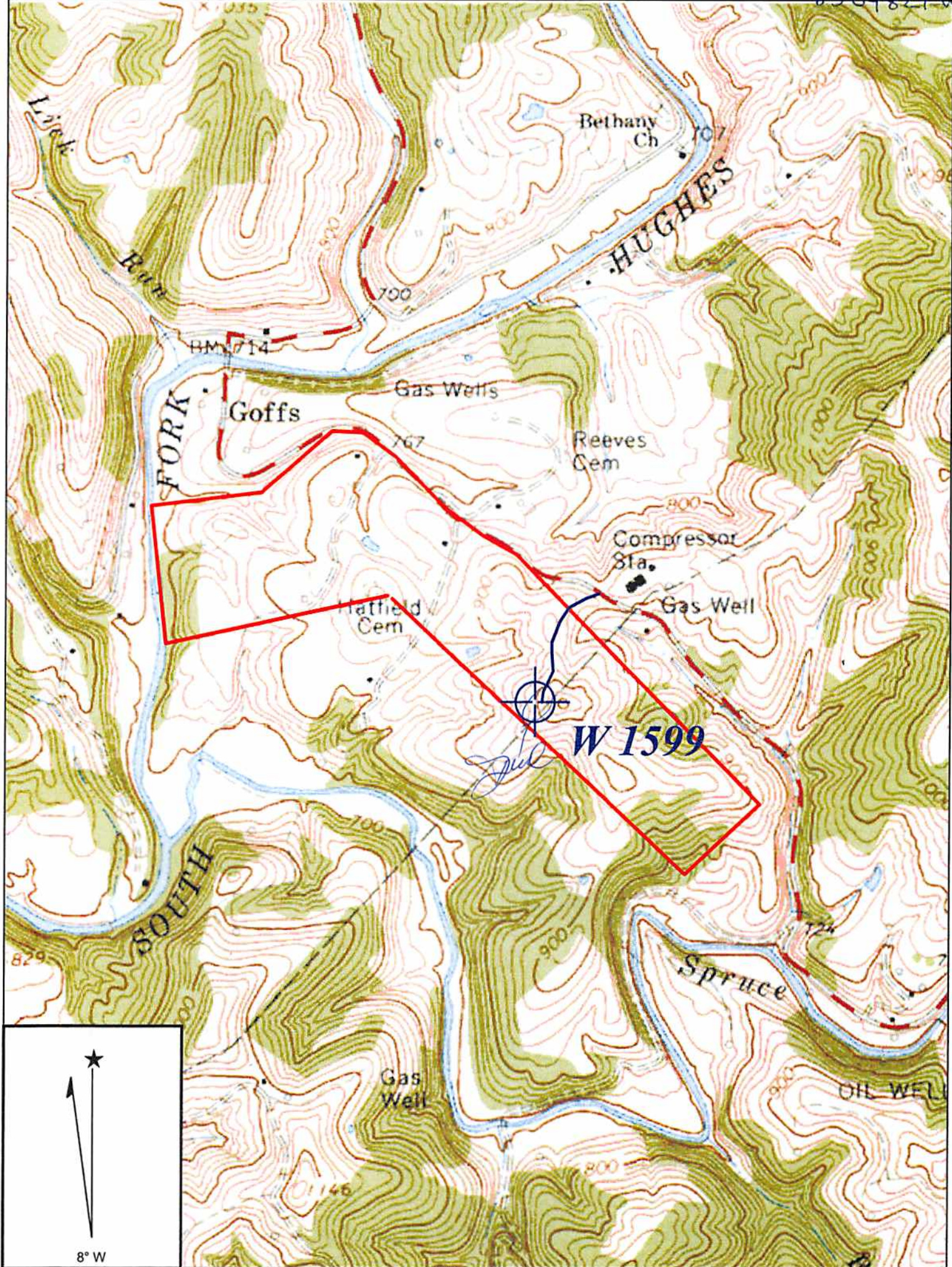

Copyright (C) 1997, Maptech, Inc.

11-5-14

Received
 Office of Oil & Gas
 NOV 13 2014

SMITHVILLE QUADRANGLE

SCALE 1" = 1000'

HAUGHT ENERGY CORP.

WELL: W 1599 API 49-085-09821
 H. F. TRUST & ERIC D. GOFF 129 ACRE 80 POLE LEASE
 MURPHY DISTRICT RITCHIE COUNTY WEST VIRGINIA