

COX LEASE 50 of 132 ACRES± WELL NO. M1

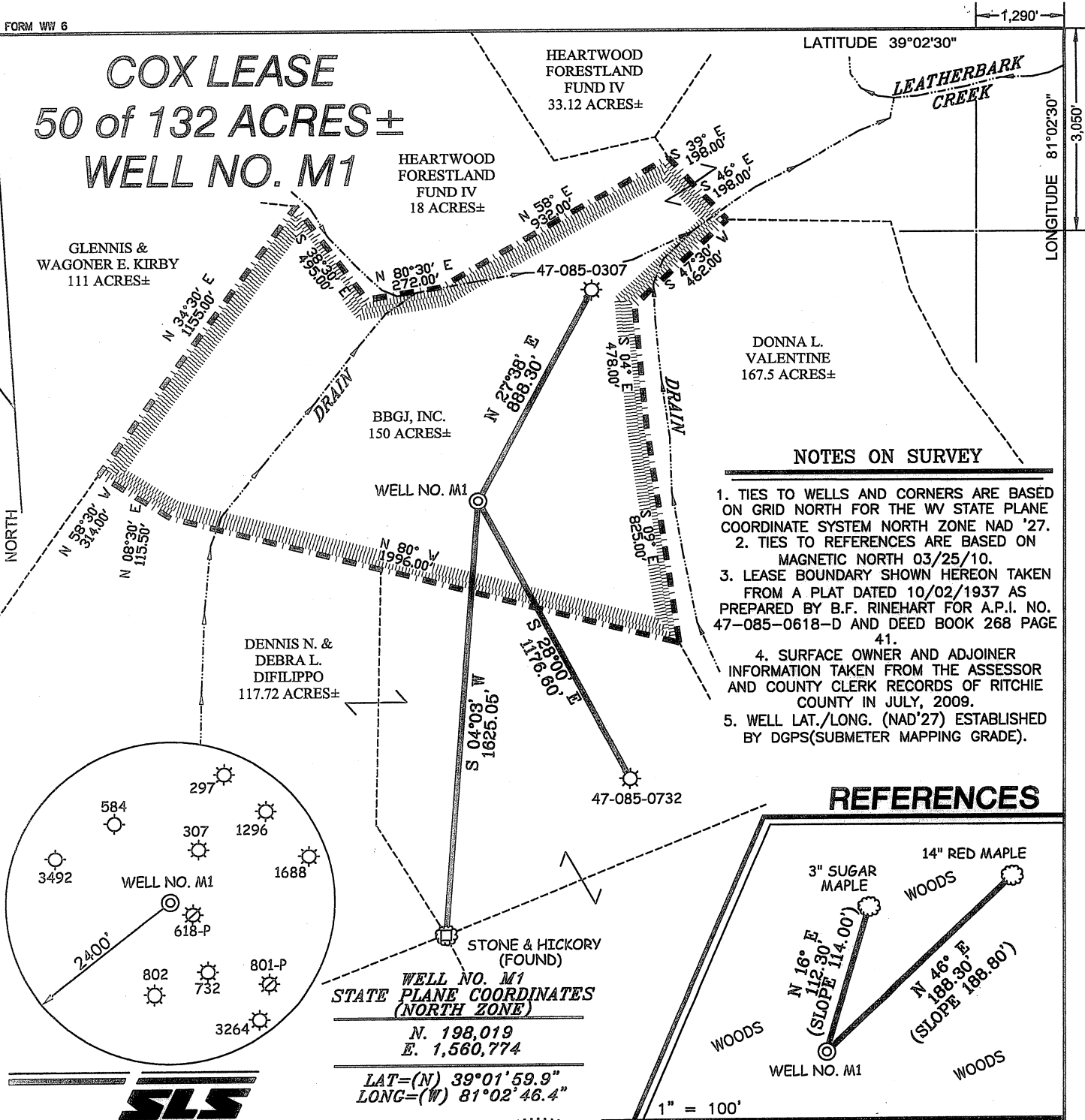

NOTES ON SURVEY

1. TIES TO WELLS AND CORNERS ARE BASED ON GRID NORTH FOR THE WV STATE PLANE COORDINATE SYSTEM NORTH ZONE NAD '27.
2. TIES TO REFERENCES ARE BASED ON MAGNETIC NORTH 03/25/10.
3. LEASE BOUNDARY SHOWN HEREON TAKEN FROM A PLAT DATED 10/02/1937 AS PREPARED BY B.F. RINEHART FOR A.P.I. NO. 47-085-0618-D AND DEED BOOK 268 PAGE 41.
4. SURFACE OWNER AND ADJOINER INFORMATION TAKEN FROM THE ASSESSOR AND COUNTY CLERK RECORDS OF RITCHIE COUNTY IN JULY, 2009.
5. WELL LAT./LONG. (NAD'27) ESTABLISHED BY DGPS(SUBMETER MAPPING GRADE).

REFERENCES

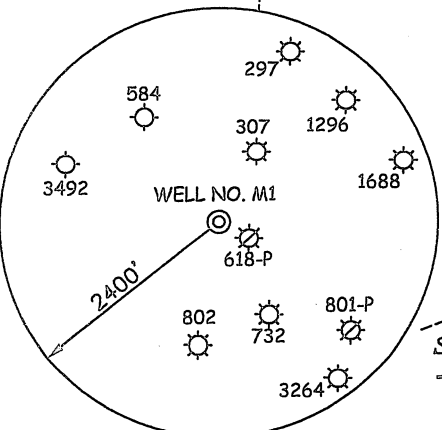
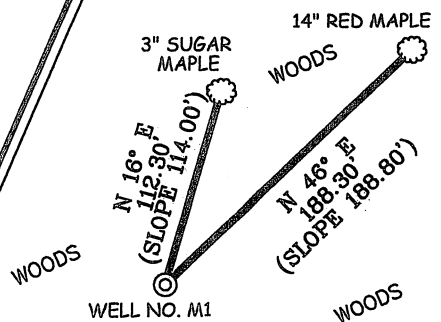

STATE PLANE COORDINATES (NORTH ZONE)
N. 198,019
E. 1,560,774
LAT=(N) 39°01'59.9"
LONG=(W) 81°02'46.4"



I THE UNDERSIGNED, HEREBY CERTIFY THAT THIS PLAT IS CORRECT TO THE BEST OF MY KNOWLEDGE AND BELIEF AND SHOWS ALL THE INFORMATION REQUIRED BY LAW AND THE REGULATIONS ISSUED AND PRESCRIBED BY THE DIVISION OF ENVIRONMENTAL PROTECTION.

Gregory A. Smith
P.S. 677

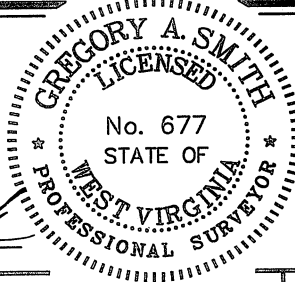

(+) DENOTES LOCATION OF WELL ON UNITED STATES TOPOGRAPHIC MAPS.
DATE APRIL 16, 20 10
OPERATORS WELL NO. COX M1
API WELL NO. 47 - 085 - 09938
STATE COUNTY PERMIT

MINIMUM DEGREE OF ACCURACY 1/200 FILE NO. 7398PM1 (300-06)
PROVEN SOURCE OF ELEVATION DGPS (SUBMETER MAPPING GRADE) SCALE 1" = 500'

STATE OF WEST VIRGINIA
DIVISION OF ENVIRONMENTAL PROTECTION
OFFICE OF OIL AND GAS

WELL TYPE: OIL ___ GAS X LIQUID INJECTION ___ WASTE DISPOSAL ___ IF "GAS" PRODUCTION X STORAGE ___ DEEP ___ SHALLOW X

LOCATION: ELEVATION 1,104' WATERSHED LEATHERBARK CREEK
DISTRICT MURPHY COUNTY RITCHIE QUADRANGLE SMITHVILLE 7.5'

SURFACE OWNER BBGJ, INC. ACREAGE 150±
ROYALTY OWNER W.E. COX, ET AL LEASE ACREAGE 50 of 132±

PROPOSED WORK:
DRILL X CONVERT ___ DRILL DEEPER ___ REDRILL ___ FRACTURE OR STIMULATE X PLUG OFF OLD
FORMATION ___ PERFORATE NEW FORMATION ___ PLUG AND ABANDON ___ CLEAN OUT AND REPLUG ___ OTHER ___
PHYSICAL CHANGE IN WELL (SPECIFY) ___ TARGET FORMATION RHINESTREET
ESTIMATED DEPTH 6,000'

WELL OPERATOR MURVIN & MEIER OIL COMPANY DESIGNATED AGENT P. NATHAN BOWLES, JR.
ADDRESS P.O. BOX 396 OLNEY, IL 62450 ADDRESS P.O. BOX 1237 CHARLESTON, WV 25325

