

80° 50' 10.9" (80.83637)

830'

LATITUDE 39°07' 30"

80°50'00"

6620'

39° 06' 23.8" (39.10662)

JAMES SHEETS 158.53 ACRE LEASE

UTM NAD 83
17 S 0514165
4328625 ✓

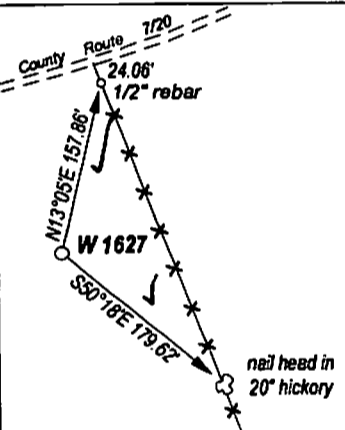
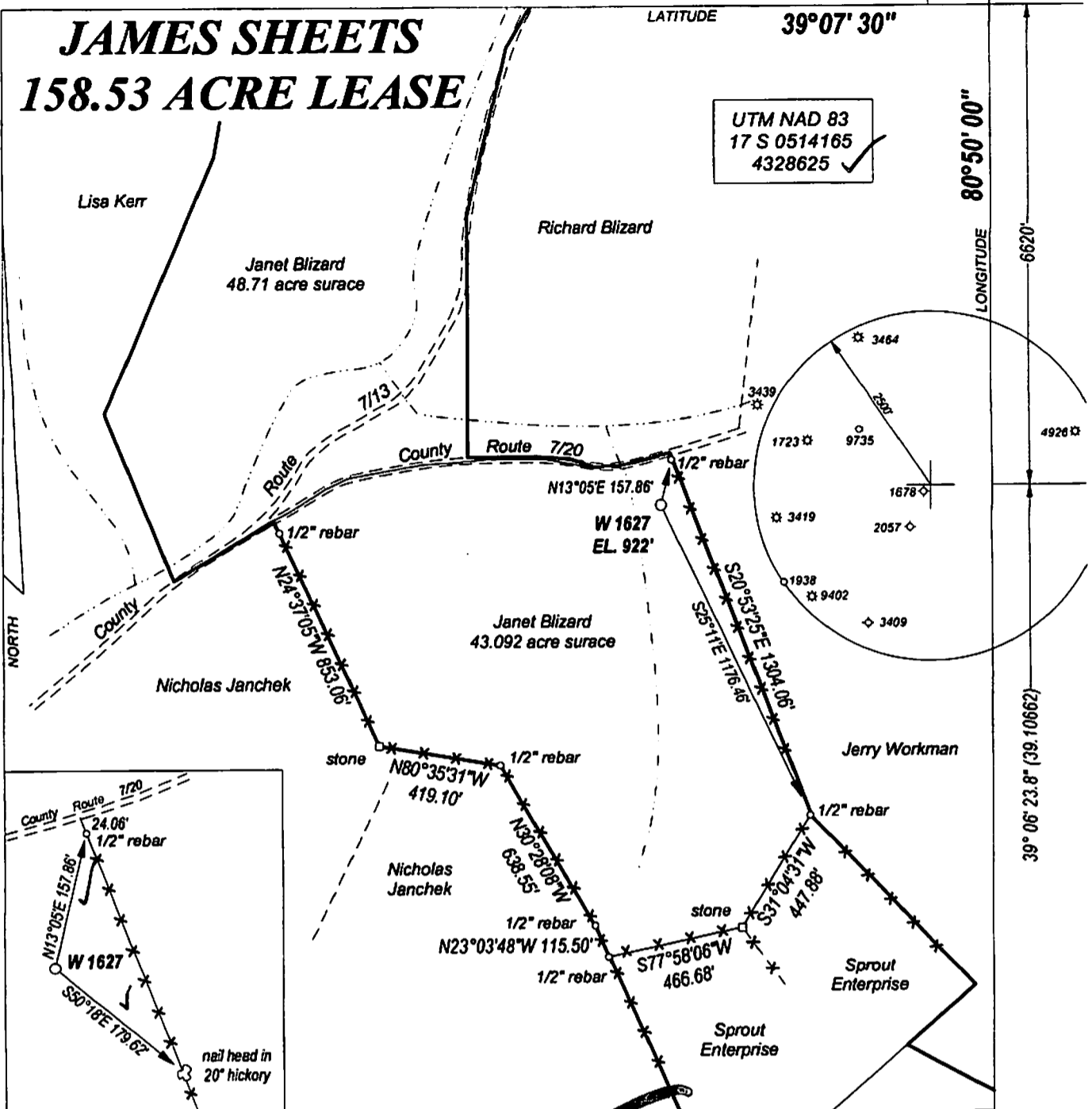

FILE NO. _____
 DRAWING NO. _____
 SCALE 1" = 500'
 MINIMUM DEGREE OF ACCURACY 1:200
 PROVEN SOURCE OF ELEVATION GPS
 OBSERVATION

I, THE UNDERSIGNED, HEREBY CERTIFY THAT THIS PLAT IS CORRECT TO THE BEST OF MY KNOWLEDGE AND BELIEF AND SHOWS ALL THE INFORMATION REQUIRED BY THE REGULATIONS ISSUED AND PRESCRIBED BY THE DEPARTMENT OF ENERGY.

(SIGNATURE) _____
 PROFESSIONAL SURVEYOR: 551

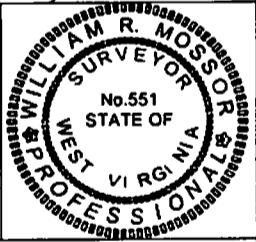

STATE OF WEST VIRGINIA
 DEPARTMENT OF ENERGY
 DIVISION OF OIL AND GAS

DATE JUNE 15TH, 2011
 OPERATORS WELL NO. W 1627

API 47 - 085 - 0994
 STATE COUNTY PERMIT

WELL TYPE: OIL XX GAS XX LIQUID INJECTION ___ WASTE DISPOSAL ___
 (IF GAS) PRODUCTION XX STORAGE ___ DEEP ___ SHALLOW XX

LOCATION: ELEVATION 922' WATER SHED LEFT FORK OF BONE CREEK
 DISTRICT UNION COUNTY RITCHIE QUADRANGLE AUBURN

SURFACE OWNER JANET BLIZARD ACREAGE 43.092
 OIL & GAS ROYALTY JAMES SHEETS LEASE AC. 158.53

PROPOSED WORK: DRILL XX CONVERT ___ DRILL DEEPER ___ REDRILL ___
 FRACTURE OR STIMULATE ___ PLUG OFF OLD FORMATION ___
 PERFORATE NEW FORMATION ___
 OTHER PHYSICAL CHANGE IN WELL ___
 PLUG AND ABANDON ___ CLEAN OUT AND REPLUG ___

TARGET FORMATION BENSON / ALEXANDER ESTIMATED DEPTH 6500'

WELL OPERATOR HAUGHT ENERGY CORP. DESIGNATED AGENT WARREN HAUGHT
 ADDRESS HC 68, BOX 14 ADDRESS HC 68, BOX 14
SMITHVILLE, WV 26178 SMITHVILLE, WV 26178

FORM WW - 6

COUNTY NAME
PERMIT