

81° 04' 26.9"  
(81.07413)

9230'

LATITUDE **39° 07' 30"**

UTM NAD83  
17S 0493608  
4329719

LONGITUDE **81° 02' 30"**

7090'  
79° 07' 00.10"  
(79.11657)

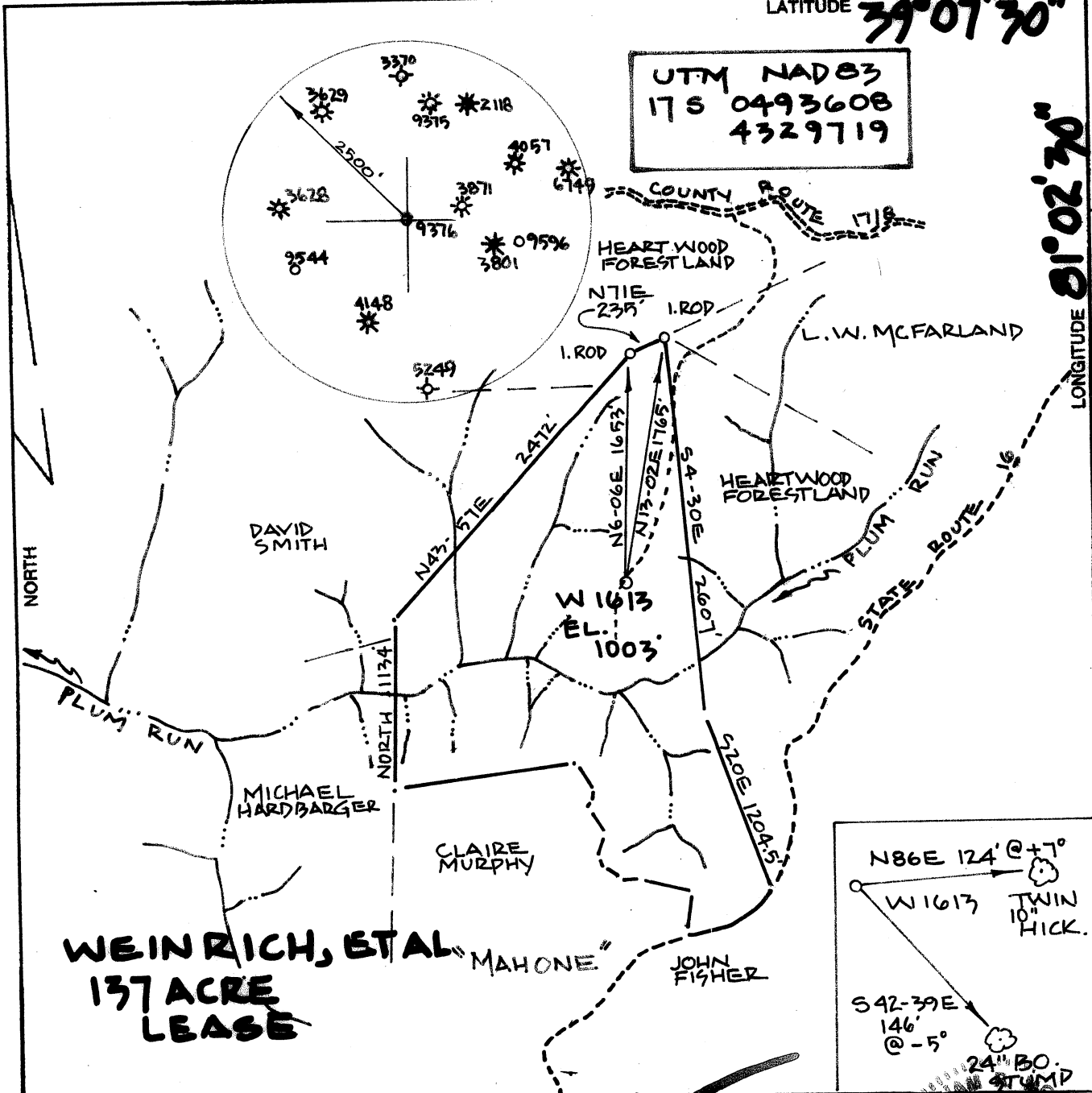

**WEINRICH, ETAL**  
**137 ACRE LEASE**

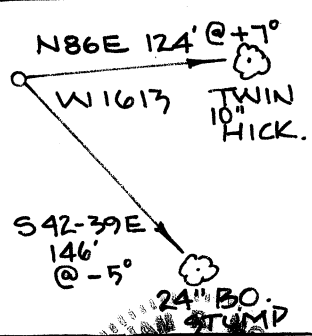

FILE NO. \_\_\_\_\_  
DRAWING NO. \_\_\_\_\_  
SCALE **1" = 1000'**  
MINIMUM DEGREE OF ACCURACY **1:200**  
PROVEN SOURCE OF ELEVATION **G.P.S. OBSERVATION**

I THE UNDERSIGNED HEREBY CERTIFY THAT THIS PLAT IS CORRECT TO THE BEST OF MY KNOWLEDGE AND BELIEF AND FROM ALL THE INFORMATION RECEIVED BY LAW AND THE REGULATIONS HEREIN AND OTHERWISE BY THE DEPARTMENT OF ENERGY AND NATURAL RESOURCES.  
(SIGNATURE) *[Signature]*  
R.P.E. \_\_\_\_\_ P.S. **5/21**

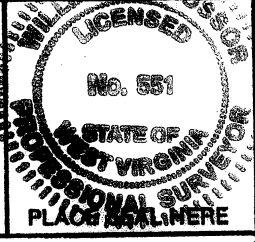

**STATE OF WEST VIRGINIA**  
DEPARTMENT OF ENERGY  
DIVISION OF OIL AND GAS

DATE **JUNE 21** 20**11**  
OPERATOR'S WELL NO. **W 1613**  
API WELL NO. **47-005-09943**

WELL TYPE: OIL  GAS  LIQUID INJECTION \_\_\_\_\_ WASTE DISPOSAL \_\_\_\_\_  
(IF "GAS,") PRODUCTION  STORAGE \_\_\_\_\_ DEEP \_\_\_\_\_ SHALLOW

LOCATION: ELEVATION **1003'** WATER SHED **PLUM RUN**  
DISTRICT **MURPHY** COUNTY **RITCHIE**  
QUADRANGLE **SMITHVILLE**

SURFACE OWNER **CLAIRE ROBINSON** ACREAGE **137**  
OIL & GAS ROYALT. **WEINRICH, ETAL** LEASE AC. **137**

PROPOSED WORK: DRILL  CONVERT \_\_\_\_\_ DRILL DEEPER \_\_\_\_\_ REDRILL \_\_\_\_\_ FRACTURE OR STIMULATE \_\_\_\_\_ PLUG OFF OLD FORMATION \_\_\_\_\_ PERFORATE NEW FORMATION \_\_\_\_\_ OTHER PHYSICAL CHANGE IN WELL (SPECIFY) \_\_\_\_\_

PLUG AND ABANDON \_\_\_\_\_ CLEAN OUT AND REPLUG \_\_\_\_\_  
TARGET FORMATION **ROBINSON ALEXANDER** ESTIMATED DEPTH **5700'**  
WELL OPERATOR **HAUGHT ENERGY CORP.** DESIGNATED AGENT **WARRON HAUGHT**  
ADDRESS **1500 E. 10th St. Smithville, WV 26178** ADDRESS **1500 E. 10th St. Smithville, WV 26178**

FORM WV-6

COUNTY NAME

PERMIT

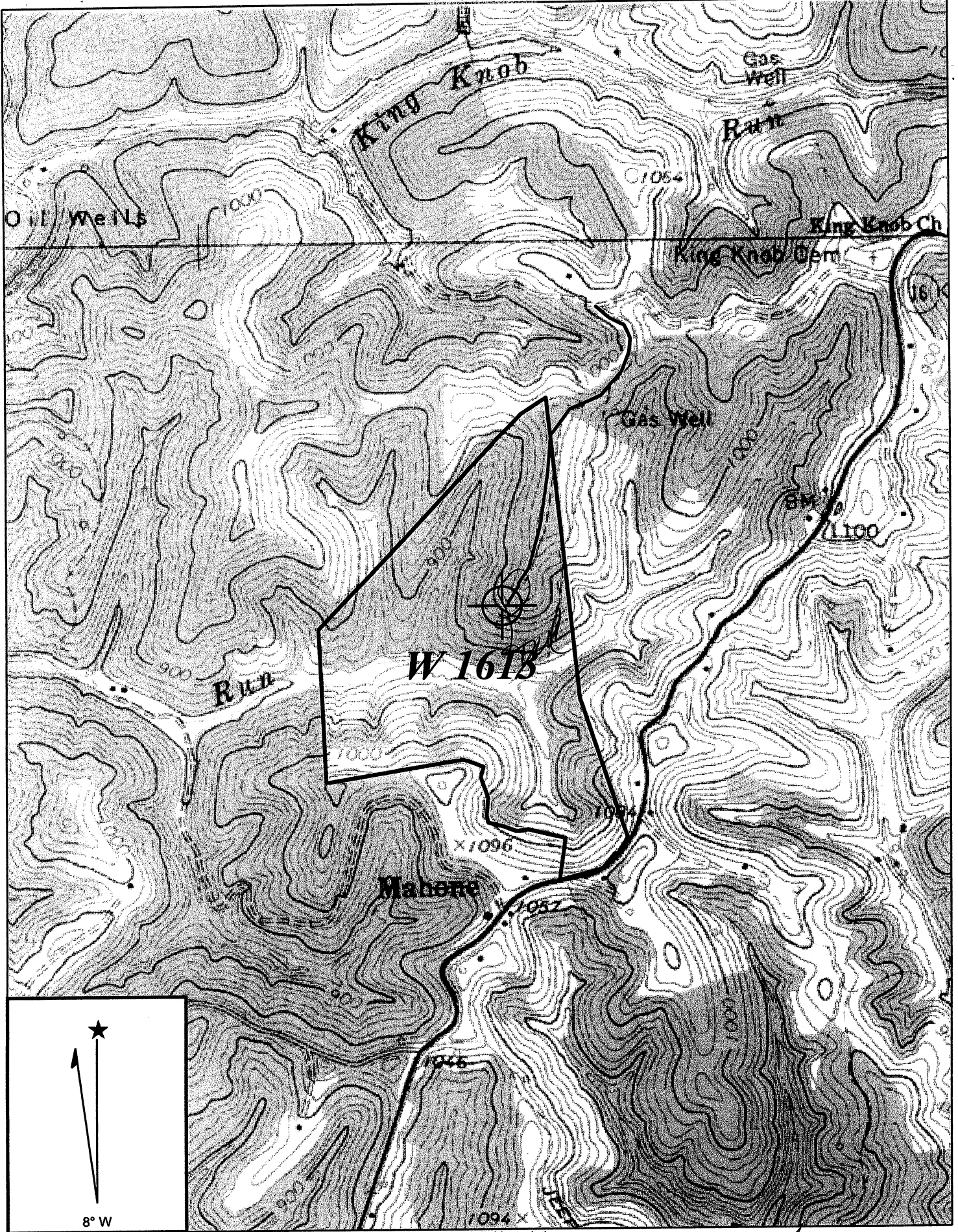

**SMITHVILLE QUADRANGLE**

SCALE 1" = 1000'

**HAUGHT ENERGY CORP.**

WELL: W 1613  
WEINRICH, ET AL. 137 ACRE LEASE

MURPHY DISTRICT    RITCHIE COUNTY    WEST VIRGINIA