

# T. J. PARKS LEASE 117.41 ACRES± WELL NO. 1

BILLY J. JOHNSON,  
JR. ET UX  
85 ACRES±

GARY & JANET  
DRIGGS  
96.80 ACRES±

GARY & JANET  
DRIGGS  
45 ACRES±

COASTAL LUMBER CO.  
76.28 ACRES±

DENNIS & RETH GOFF  
117.31 ACRES±

WELL NO. 1  
STATE PLANE COORDINATES  
NORTH ZONE (NAD'27)

N. 191,615  
E. 1,569,586

LAT=(N) 39°00'58.1"  
LONG=(W) 81°00'53.4"

UTM (NAD'83)  
N. 4,318,576  
E. 498,731

LINE	BEARING	DISTANCE
L1	S 80°53' E	216.22'
L2	S 40°32' W	405.06'
L3	N 37°58' E	328.42'

### NOTES ON SURVEY

1. TIES TO WELLS, REFERENCES, AND CORNERS ARE BASED ON GRID NORTH FOR THE WV STATE PLANE COORDINATE SYSTEM NORTH ZONE NAD '27.
2. LEASE BOUNDARY SHOWN HEREON TAKEN FROM DE BOOK 195 PAGE 100.
3. SURFACE OWNER AND ADJOINER INFORMATION TAKEN FROM THE ASSESSOR AND COUNTY CLERK RECORDS OF RITCHIE COUNTY IN JULY, 2010.
4. WELL LAT./LONG. (NAD'27) ESTABLISHED BY DGPS(SUBMETER MAPPING GRADE).

### REFERENCES

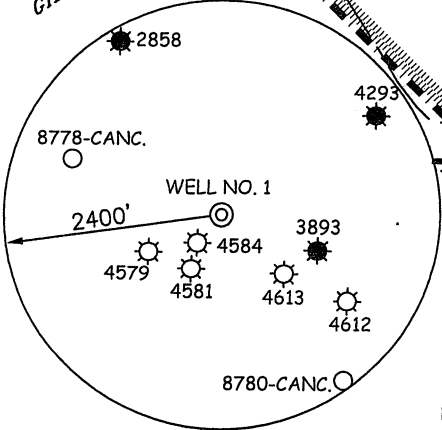
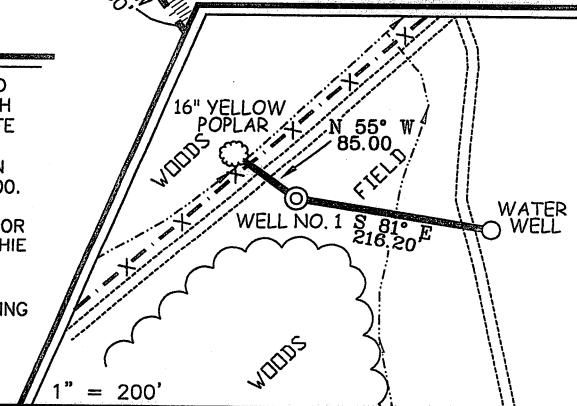

I THE UNDERSIGNED, HEREBY CERTIFY THAT THIS PLAT IS CORRECT TO THE BEST OF MY KNOWLEDGE AND BELIEF AND SHOWS ALL THE INFORMATION REQUIRED BY LAW AND THE REGULATIONS ISSUED AND PRESCRIBED BY THE DIVISION OF ENVIRONMENTAL PROTECTION.

P.S. 677

*Gregory A. Smith*

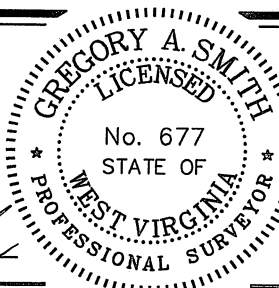

(+) DENOTES LOCATION OF WELL ON UNITED STATES TOPOGRAPHIC MAPS.

DATE JULY 19, 20 11

OPERATORS WELL NO. T.J. PARKS #1

API WELL NO. 47 - 085 - 09944  
STATE COUNTY PERMIT

MINIMUM DEGREE OF ACCURACY 1/200 FILE NO. 7679P1(365-64)  
PROVEN SOURCE OF ELEVATION DGPS (SUBMETER MAPPING GRADE) SCALE 1" = 500'

STATE OF WEST VIRGINIA  
DIVISION OF ENVIRONMENTAL PROTECTION  
OFFICE OF OIL AND GAS



WELL TYPE: OIL \_\_\_ GAS  LIQUID INJECTION \_\_\_ WASTE DISPOSAL \_\_\_ IF "GAS" PRODUCTION  STORAGE \_\_\_ DEEP \_\_\_ SHALLOW

LOCATION: ELEVATION 878' WATERSHED LYNNCAMP RUN  
DISTRICT MURPHY COUNTY RITCHIE QUADRANGLE SMITHVILLE 7.5'

SURFACE OWNER DENNIS & RETH GOFF ACREAGE 117.31±  
ROYALTY OWNER DANA B. BEALL, ET AL LEASE ACREAGE 117.31±

PROPOSED WORK: LEASE NO. \_\_\_\_\_  
DRILL  CONVERT \_\_\_ DRILL DEEPER \_\_\_ REDRILL \_\_\_ FRACTURE OR STIMULATE  PLUG OFF OLD FORMATION \_\_\_ PERFORATE NEW FORMATION \_\_\_ PLUG AND ABANDON \_\_\_ CLEAN OUT AND REPLUG \_\_\_ OTHER \_\_\_  
PHYSICAL CHANGE IN WELL (SPECIFY) \_\_\_\_\_ TARGET FORMATION RHINESTREET ESTIMATED DEPTH 6,100'

WELL OPERATOR MURVIN & MEIER OIL COMPANY DESIGNATED AGENT P. NATHAN BOWLES, JR.  
ADDRESS P.O. BOX 396 OLNEY, IL 62450 ADDRESS P.O. BOX 1237 CHARLESTON, WV 25325

COUNTY NAME RITCHIE PERMIT

FORM WW-9

# T.J. Parks Lease Well No. 1

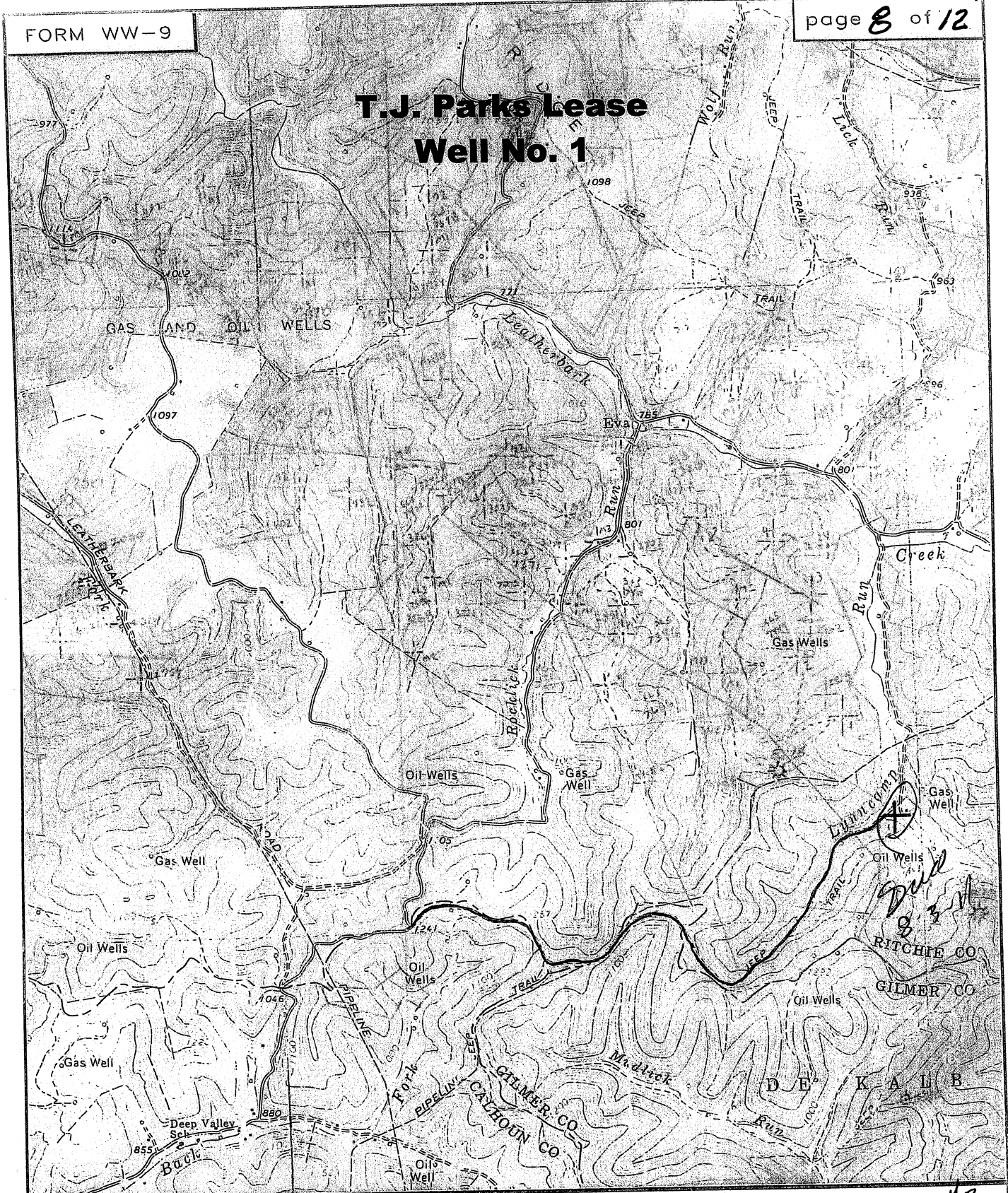

**SLS**  
 SMITH LAND SURVEYING  
 P.O. BOX 150 GLENVILLE, WV. 26351

TOPO SECTION OF *Smithville 7.5'* *30/3*  
 FILE NO. *7679* DATE *7.20.11* SCALE *1" = 2000'*