

# C. M. WELCH LEASE

## 116 ACRES±

### WELL NO. 1

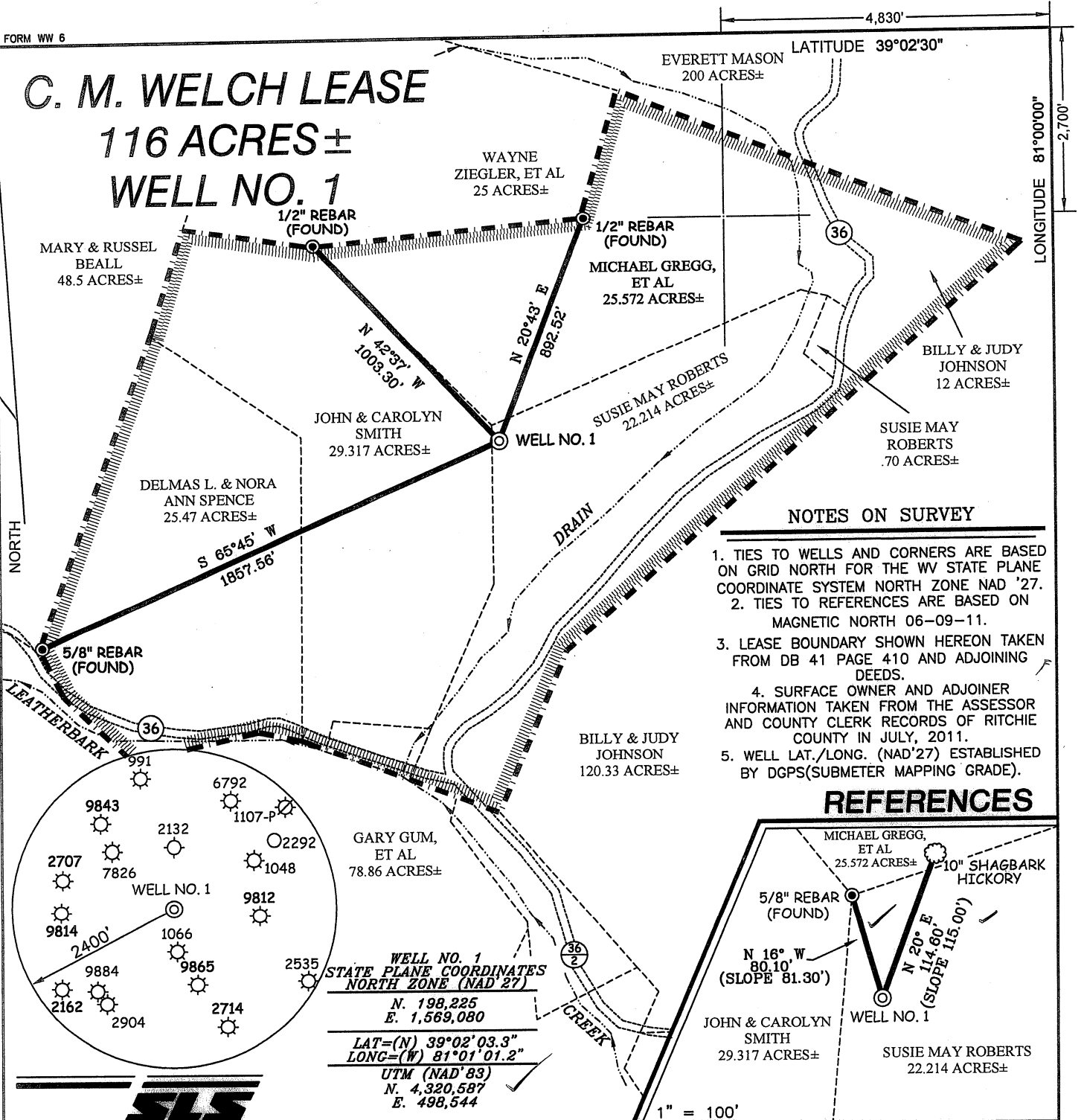

#### NOTES ON SURVEY

1. TIES TO WELLS AND CORNERS ARE BASED ON GRID NORTH FOR THE WV STATE PLANE COORDINATE SYSTEM NORTH ZONE NAD '27.
2. TIES TO REFERENCES ARE BASED ON MAGNETIC NORTH 06-09-11.
3. LEASE BOUNDARY SHOWN HEREON TAKEN FROM DB 41 PAGE 410 AND ADJOINING DEEDS.
4. SURFACE OWNER AND ADJOINER INFORMATION TAKEN FROM THE ASSESSOR AND COUNTY CLERK RECORDS OF RITCHIE COUNTY IN JULY, 2011.
5. WELL LAT./LONG. (NAD'27) ESTABLISHED BY DGPS(SUBMETER MAPPING GRADE).

#### REFERENCES

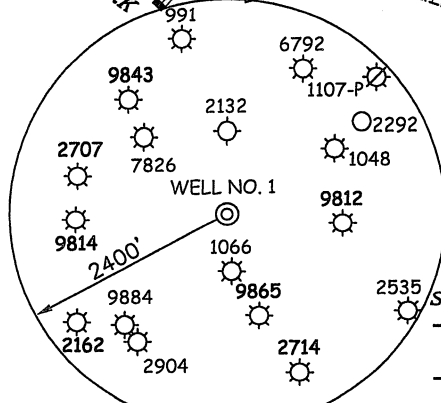
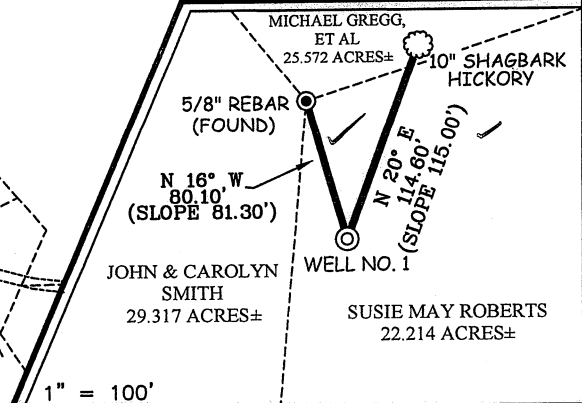

**WELL NO. 1**  
**STATE PLANE COORDINATES**  
**NORTH ZONE (NAD'27)**  
 N. 198,225  
 E. 1,569,080  
 LAT=(N) 39°02'03.3"  
 LONG=(W) 81°01'01.2"  
 UTM (NAD'83)  
 N. 4,320,587  
 E. 498,544



I THE UNDERSIGNED, HEREBY CERTIFY THAT THIS PLAT IS CORRECT TO THE BEST OF MY KNOWLEDGE AND BELIEF AND SHOWS ALL THE INFORMATION REQUIRED BY LAW AND THE REGULATIONS ISSUED AND PRESCRIBED BY THE DIVISION OF ENVIRONMENTAL PROTECTION.

P.S. 677 *Gregory A. Smith*

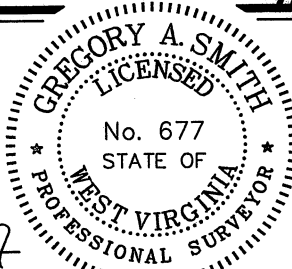

(+) DENOTES LOCATION OF WELL ON UNITED STATES TOPOGRAPHIC MAPS.  
 DATE JUNE 29, 20 11  
 OPERATORS WELL NO. C. M. WELCH #1  
 API WELL NO. 47 - 085 - 09946  
 STATE COUNTY PERMIT

MINIMUM DEGREE OF ACCURACY 1 / 200 FILE NO. 7652P1(365-32)  
 PROVEN SOURCE OF ELEVATION DGPS (SUBMETER MAPPING GRADE) SCALE 1" = 500'

STATE OF WEST VIRGINIA  
 DIVISION OF ENVIRONMENTAL PROTECTION  
 OFFICE OF OIL AND GAS

WELL TYPE: OIL  GAS  LIQUID INJECTION  WASTE DISPOSAL  IF "GAS" PRODUCTION  STORAGE  DEEP  SHALLOW

LOCATION: ELEVATION 1,026' WATERSHED LEATHERBARK CREEK  
 DISTRICT MURPHY COUNTY RITCHIE QUADRANGLE SMITHVILLE 7.5'  
 SURFACE OWNER SUSIE MAY ROBERTS ACREAGE 22.214±  
 ROYALTY OWNER MARY MAXINE WELCH, ET AL LEASE ACREAGE 116±  
 PROPOSED WORK: LEASE NO. \_\_\_\_\_  
 DRILL  CONVERT  DRILL DEEPER  REDRILL  FRACTURE OR STIMULATE  PLUG OFF OLD FORMATION   
 PERFORATE NEW FORMATION  PLUG AND ABANDON  CLEAN OUT AND REPLUG  OTHER   
 PHYSICAL CHANGE IN WELL (SPECIFY) \_\_\_\_\_ TARGET FORMATION RHINESTREET  
 ESTIMATED DEPTH 6,075

WELL OPERATOR MURVIN & MEIER OIL COMPANY DESIGNATED AGENT P. NATHAN BOWLES, JR.  
 ADDRESS P.O. BOX 396 ADDRESS P.O. BOX 1237  
OLNEY, IL 62450 CHARLESTON, WV 25325

# C.M. Welch Lease Well No. 1

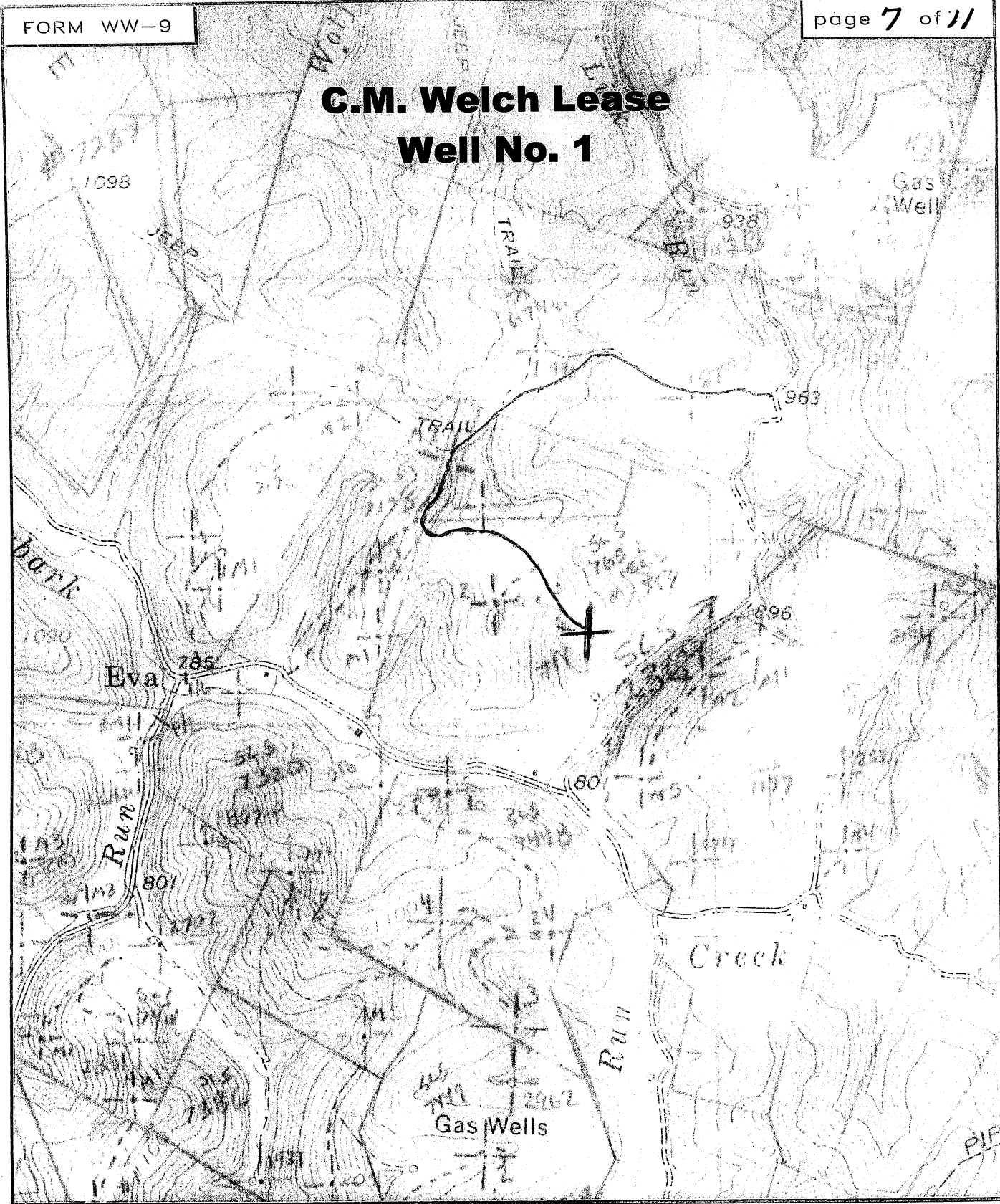

SMITH LAND SURVEYING  
P.O. BOX 150 GLENVILLE, WV. 26351

TOPO SECTION OF *Smithville 7.5'*

FILE NO. *7652* DATE *7.18.11* SCALE *1"=1000'*