

LATITUDE 39°22'30" — 988'

LATITUDE 39°20'00"

Antero Resources Corporation
Well No. Cairo-Anna Unit 1H
47-085-09962 (AS DRILLED)

AS DRILLED DATA:
WELL 1H TOP HOLE INFORMATION:
N: 306,921ft E: 1,598,311ft
LAT: 39°20'02.26" LON: 80°55'12.57"
BOTTOM HOLE INFORMATION:
N: 299,117ft E: 1,601,189ft
LAT: 39°18'45.59" LON: 80°54'34.38"
WEST VIRGINIA COORDINATE
SYSTEM OF 1927 NORTH ZONE.
ZONE WAS DERIVED FROM
MEASUREMENTS TAKEN WITH
TRIMBLE GEOXT SUBMETER
MAPPING GRADE GPS UNIT.
PLAT ORIENTATION, CORNER,
AND WELL REFERENCE TIE LINES
ARE BASED ON GRID NORTH.

(NAD) 83 (UTM) ZONE 17 COORDS:
WELL 1H TOP HOLE INFORMATION:
N: 4,353,850m E: 506,896m
BOTTOM HOLE INFORMATION:
N: 4,351,487m E: 507,812m

PAD LAYOUT
NOT TO SCALE

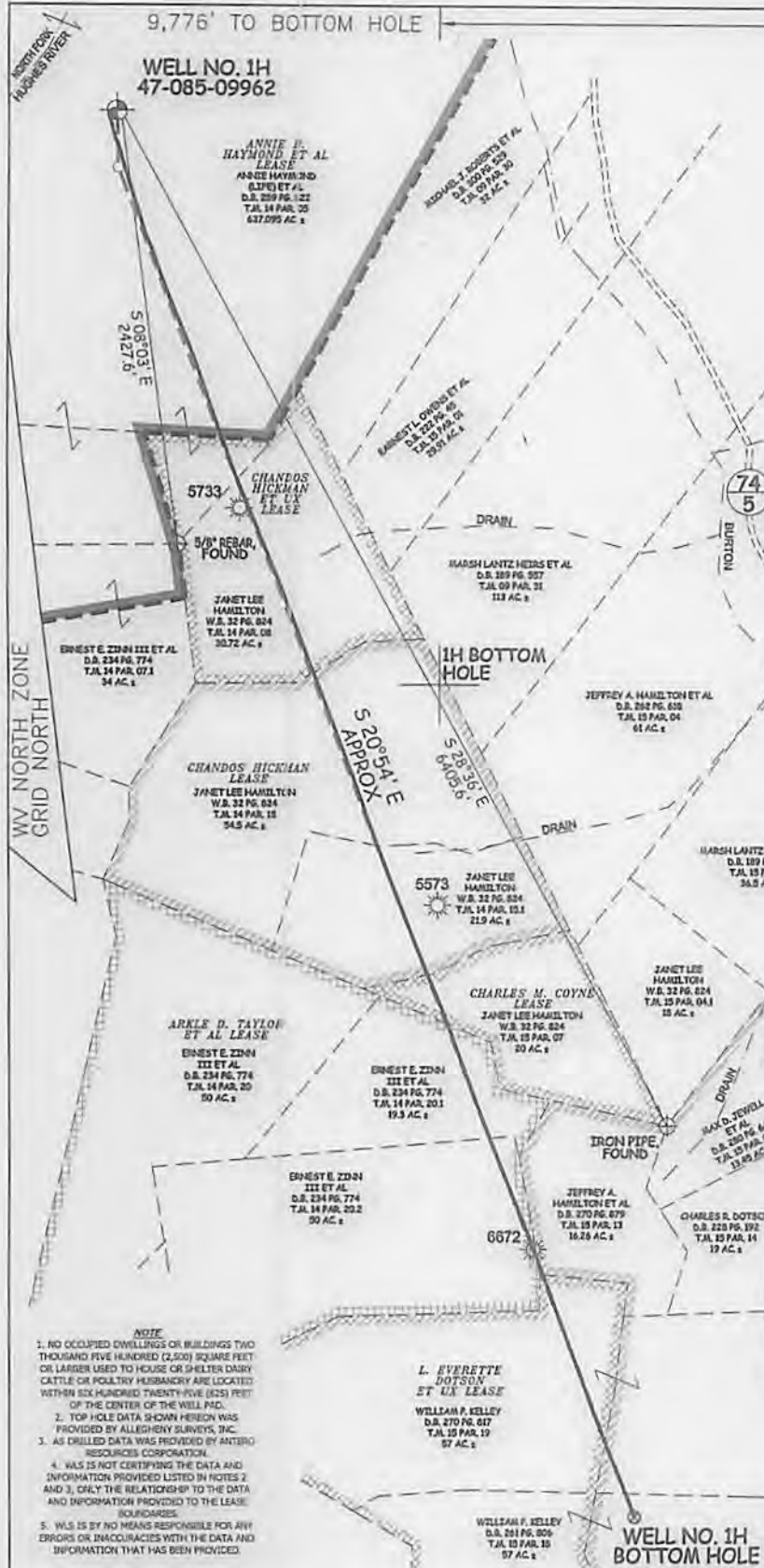

NOTE
1. NO OCCUPIED DWELLINGS OR BUILDINGS TWO THOUSAND FIVE HUNDRED (2,500) SQUARE FEET OR LARGER USED TO HOUSE OR SHELTER DAIRY CATTLE OR POULTRY HUSBANDRY ARE LOCATED WITHIN SIX HUNDRED TWENTY-FIVE (625) FEET OF THE CENTER OF THE WELL PAD.
2. TOP HOLE DATA SHOW POSITION WAS PROVIDED BY ALLEGHENY SURVEYS, INC.
3. AS DRILLED DATA WAS PROVIDED BY ANTERO RESOURCES CORPORATION.
4. WLS IS NOT CERTIFYING THE DATA AND INFORMATION PROVIDED LISTED IN NOTES 2 AND 3, ONLY THE RELATIONSHIP TO THE DATA AND INFORMATION PROVIDED TO THE LEASE BOUNDARIES.
5. WLS IS BY NO MEANS RESPONSIBLE FOR ANY ERRORS OR INACCURACIES WITH THE DATA AND INFORMATION THAT HAS BEEN PROVIDED.

JOB # 12-127WA
DRAWING # CAIRO-ANNA:1HAD
SCALE 1" = 1000'
MINIMUM DEGREE OF ACCURACY SUBMETER
PROVEN SOURCE OF ELEV. SUBMETER MAPPING GRADE GPS



STATE OF WEST VIRGINIA, DIVISION
OF ENVIRONMENTAL PROTECTION,
OFFICE OF OIL AND GAS
WILLOW LAND SURVEYING PLLC
266 HUSHERS RUN RD PENNSBORO
WEST VIRGINIA 26415

LEGEND
--- Surface Owner Boundary Lines +/-
--- Interior Surface Tracts +/-
x-x-x Existing Fence
⊕ Found monument, as noted
- - - Proposed Well Path
○ As Drilled Well Path

STATE OF WEST VIRGINIA
DEPARTMENT OF ENERGY
DIVISION OF OIL AND GAS
WELL TYPE: OIL ___ GAS X LIQUID INJECTION ___ WASTE DISPOSAL ___
(IF "GAS") PRODUCTION X STORAGE DEEP ___ SHALLOW X
LOCATION: ELEVATION 992' ORIGINAL - 971' AS DRILLED WATERSHED NORTH FORK HUGHES RIVER
QUADRANGLE PENNSBORO 7.5' DISTRICT CLAY COUNTY RITCHIE
SURFACE OWNER ANNIE B. HAYMOND, ET AL ACREAGE 637.095 ACRES +/-
OIL & GAS ROYALTY OWNER ANNIE B. HAYMOND, ET AL; CHANDOS HICKMAN ET UX; CHANDOS HICKMAN; CHARLES M. COYNE; ARKLE D. TAYLOR ET AL; CHARLES U. COSTILOW ET UX; L. EVERETTE DOTSON ET UX LEASE ACREAGE 700 ACRES +/-; 35 ACRES +/-; 75 ACRES +/-; 18.5 ACRES +/-; 120 ACRES +/-; 200 ACRES +/-; 75 ACRES +/-
PROPOSED WORK: DRILL ___ CONVERT ___ DRILL DEEPER ___ REDRILL ___ FRACTURE OR STIMULATE ___
PLUG OFF OLD FORMATION ___ PERFORATE NEW FORMATION ___ OTHER PHYSICAL CHANGE IN WELL (SPECIFY) (X) AS DRILLED PLUG & ABANDON CLEAN OUT & REPLUG
TARGET FORMATION MARCELLUS ESTIMATED DEPTH 6,327' TVD 13,975' MD
WELL OPERATOR ANTERO RESOURCES CORP. DESIGNATED AGENT DIANNA STAMPER
ADDRESS 1615 WYNKOOP STREET ADDRESS 5400 D BIG TYLER ROAD
FORM WW-6 DENVER, CO 80202 CHARLESTON, WV 25313

10/16/2015

COUNTY NAME PERMIT

LONGITUDE 80°55'00" 14,947' 7,529' TO BOTTOM HOLE