

top hole 81°15' 11.52" (81.253200)

870'

FLORENCE VALENTINE 111.15 ACRE LEASE

LATITUDE 39°12' 30"

LONGITUDE 81°15' 00"

6690'

39°11' 23.61" (39.189892)

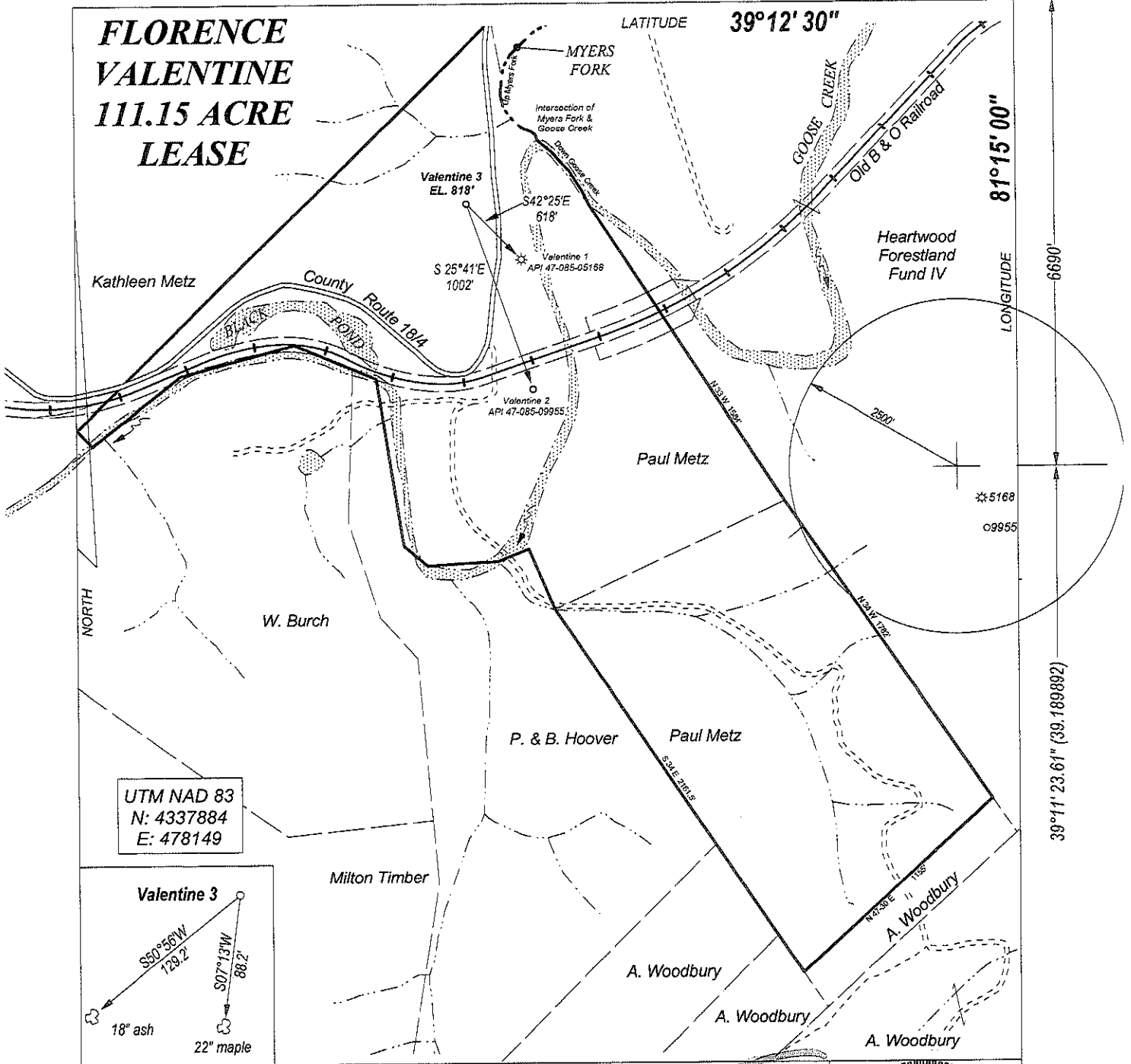

UTM NAD 83
 N: 4337884
 E: 478149

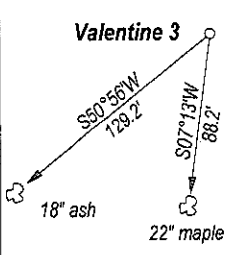

FILE NO. _____
 DRAWING NO. _____
 SCALE 1" = 600'
 MINIMUM DEGREE OF ACCURACY 1:200
 PROVEN SOURCE OF ELEVATION GPS OBSERVATION

I, THE UNDERSIGNED, HEREBY CERTIFY THAT THIS PLAT IS CORRECT TO THE BEST OF MY KNOWLEDGE AND BELIEF AND SHOWS ALL THE INFORMATION REQUIRED BY LAW AND THE REGULATIONS ISSUED AND PRESCRIBED BY THE DEPARTMENT OF ENERGY.

(SIGNED) _____
 PROFESSIONAL SURVEYOR: 551

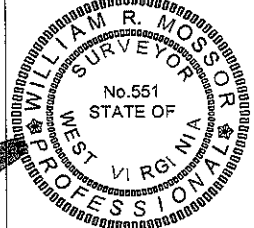

STATE OF WEST VIRGINIA
DEPARTMENT OF ENERGY
DIVISION OF OIL AND GAS

DATE APRIL 13TH, 2012
 OPERATORS WELL NO. VALENTINE 3

API 47 - 085 - 9965
 STATE COUNTY PERMIT

WELL TYPE: OIL GAS LIQUID INJECTION ___ WASTE DISPOSAL ___
 (IF GAS) PRODUCTION STORAGE ___ DEEP ___ SHALLOW

LOATION: ELEVATION 818' WATER SHED GOOSE CREEK
 DISTRICT GRANT COUNTY RITCHIE QUADRANGLE PETROLEUM

SURFACE OWNER PAUL D. & BETTY W. METZ ACREAGE 66.52
 OIL & GAS ROYALTY FLORENCE VALENTINE / BATES LEASE AC 111.5

PROPOSED WORK: DRILL CONVERT ___ DRILL DEEPER ___ REDRILL ___
 FRACTURE OR STIMULATE ___ PLUG OFF OLD FORMATION ___
 PERFORATE NEW FORMATION ___
 OTHER PHYSICAL CHANGE IN WELL
 PLUG AND ABANDON ___ CLEAN OUT AND REPLUG ___

TARGET FORMATION GORDON ESTIMATED DEPTH 3000'

WELL OPERATOR ALLIED ENERGY, INC. DESIGNATED AGENT JACK MCCUNE
 ADDRESS P. O. BOX 3005 ADDRESS 4695 WV HWY 5
SARATOGA, CA 95070 GLENVILLE, WV 26351

FORM WW - 6

COUNTY NAME
PREMIT

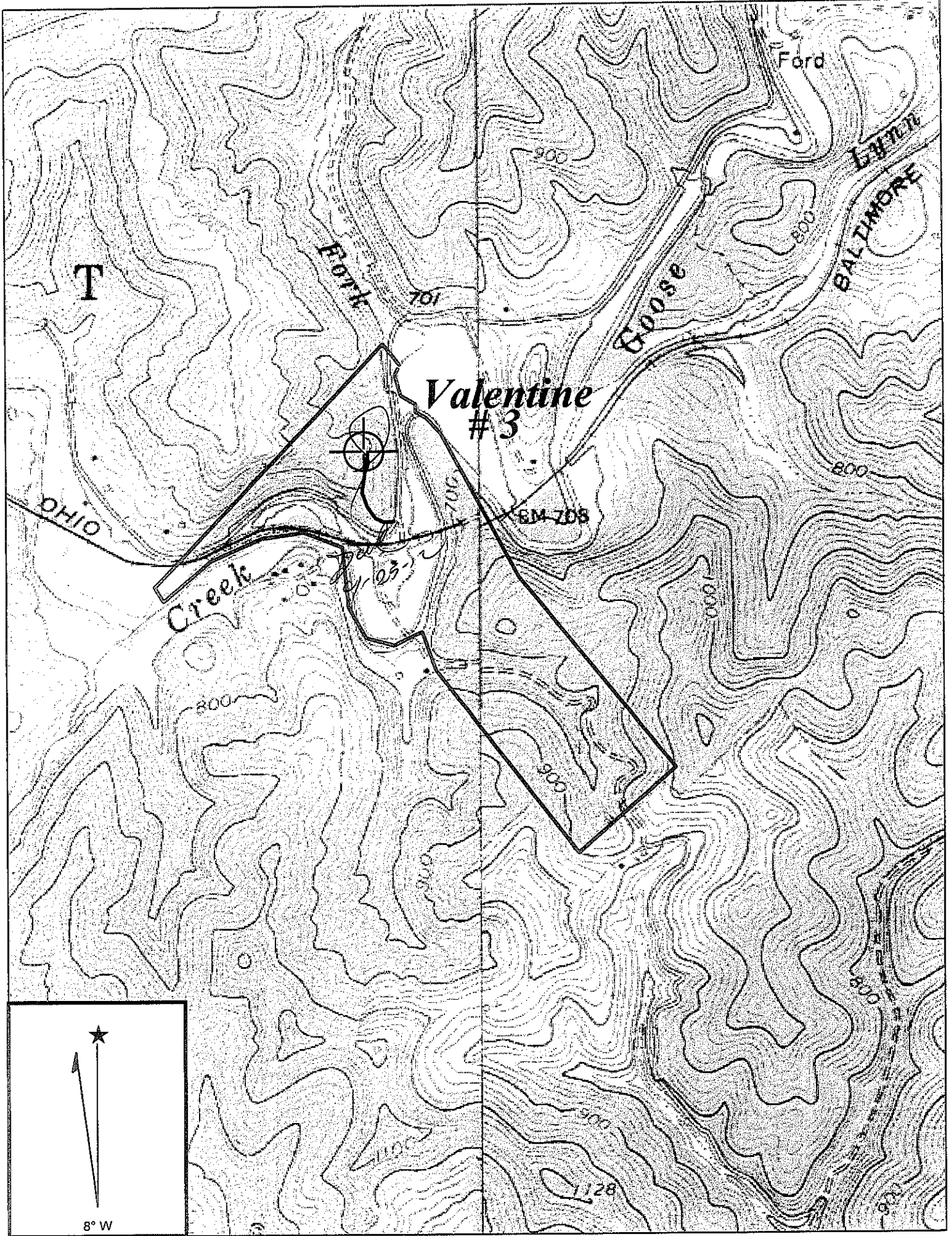

Copyright (C) 1997, Maptech, Inc.

85-9965

PETROLEUM QUADRANGLE

SCALE 1" = 1000'

ALLIED ENERGY INC.

WELL: #3
 FLORENCE VALENTINE 111.5 ACRE LEASE

GRANT DISTRICT RITCHIE COUNTY WEST VIRGINIA