

# KIRBY ET AL LEASE

## 111 ACRES±

### WELL NO. 1

LATITUDE 39° 02' 30"  
 NOTES ON SURVEY

1. TIES TO WELLS AND CORNERS ARE BASED ON GRID NORTH FOR THE WV STATE PLANE COORDINATE SYSTEM NORTH ZONE NAD '27.
2. TIES TO REFERENCES ARE BASED ON MAGNETIC NORTH 12/13/11.
3. LEASE BOUNDARY SHOWN HEREON TAKEN FROM DEED BOOK 168 PAGE 403 AND ADJOINING DEEDS.
4. SURFACE OWNER AND ADJOINER INFORMATION TAKEN FROM THE ASSESSOR AND COUNTY CLERK RECORDS OF RITCHIE COUNTY IN JULY, 2011.
5. WELL LAT./LONG. (NAD'27) ESTABLISHED BY DGPS (SUBMETER MAPPING GRADE).

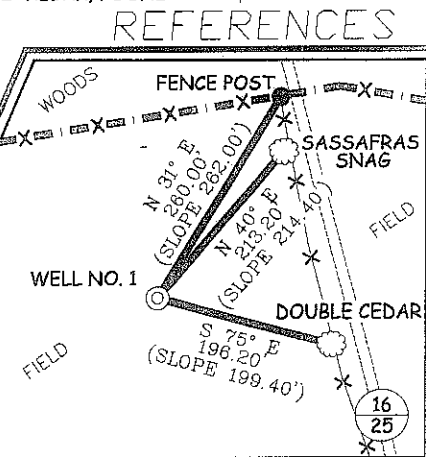
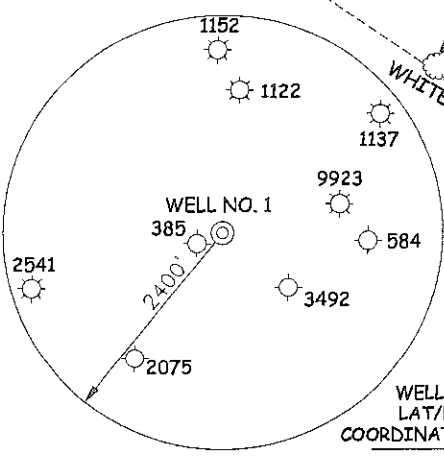
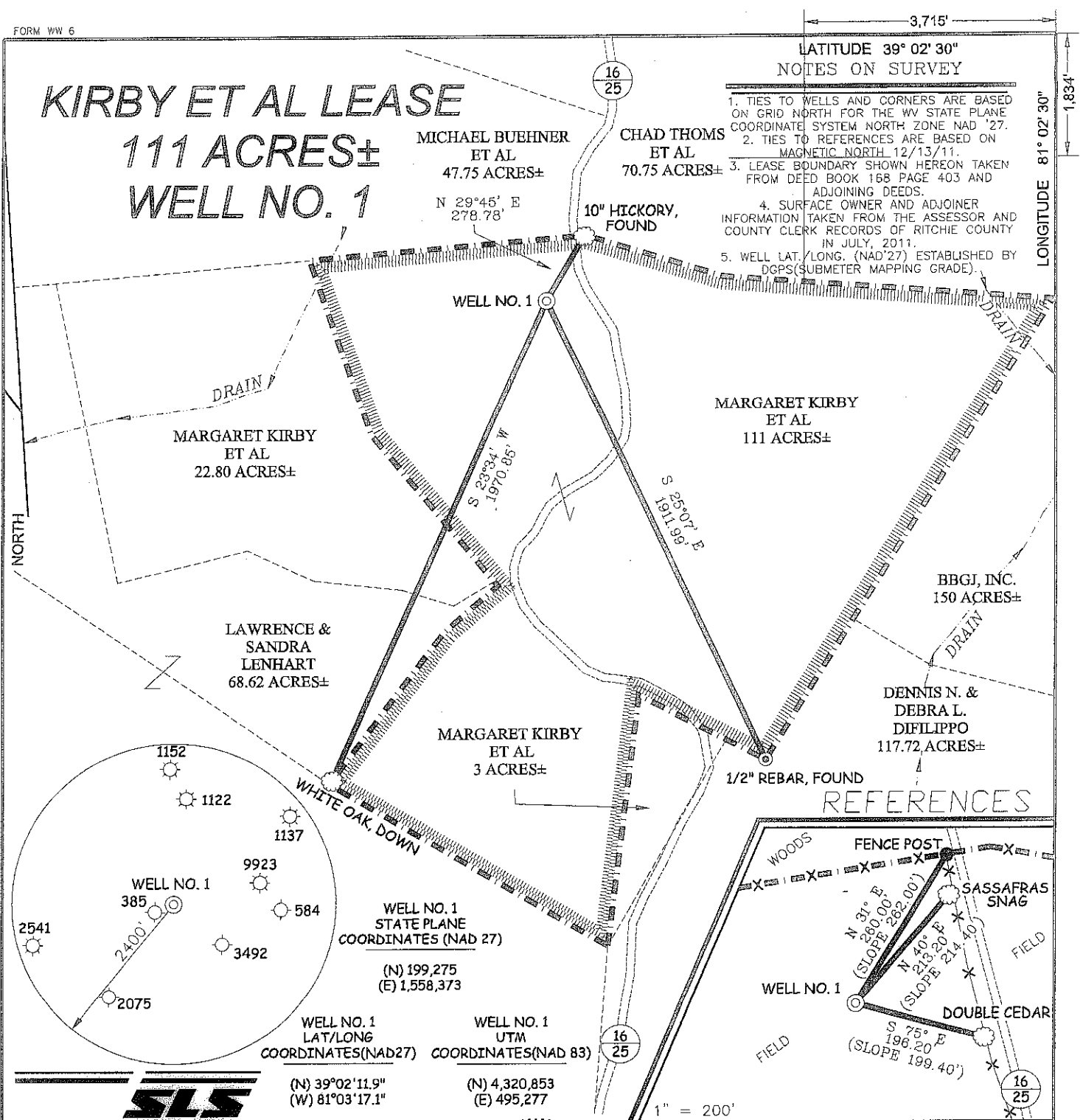

WELL NO. 1 STATE PLANE COORDINATES (NAD 27)  
 (N) 199,275 (E) 1,558,373

WELL NO. 1 LAT/LONG COORDINATES (NAD27)  
 (N) 39°02'11.9" (W) 81°03'17.1"

WELL NO. 1 UTM COORDINATES (NAD 83)  
 (N) 4,320,853 (E) 495,277



I THE UNDERSIGNED, HEREBY CERTIFY THAT THIS PLAT IS CORRECT TO THE BEST OF MY KNOWLEDGE AND BELIEF AND SHOWS ALL THE INFORMATION REQUIRED BY LAW AND THE REGULATIONS ISSUED AND PRESCRIBED BY THE DIVISION OF ENVIRONMENTAL PROTECTION.

P.S. 677  
*Gregory A. Smith*

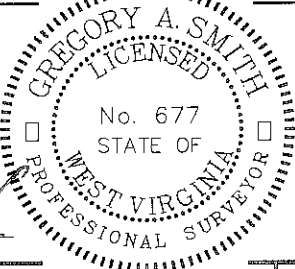

(+) DENOTES LOCATION OF WELL ON UNITED STATES TOPOGRAPHIC MAPS.  
 DATE DECEMBER 15, 20 11  
 OPERATORS WELL NO. KIRBY ET AL #1  
 API WELL NO. 47 - 085 - 09993  
 STATE COUNTY PERMIT

MINIMUM DEGREE OF ACCURACY 1/200 FILE NO. 7767P1(396-26)  
 PROVEN SOURCE OF ELEVATION DGPS (SUBMETER MAPPING GRADE) SCALE 1" = 500'

STATE OF WEST VIRGINIA  
 DIVISION OF ENVIRONMENTAL PROTECTION  
 OFFICE OF OIL AND GAS

WELL TYPE: OIL  GAS  LIQUID INJECTION  WASTE DISPOSAL  IF "GAS" PRODUCTION  STORAGE  DEEP  SHALLOW

LOCATION:  
 ELEVATION 1,149' WATERSHED MIDDLE FORK OF LEATHERBARK CREEK  
 DISTRICT MURPHY COUNTY RITCHIE QUADRANGLE SMITHVILLE 7.5'

SURFACE OWNER MARGARET KIRBY, ET AL ACREAGE 111±  
 ROYALTY OWNER MARGARET KIRBY, ET AL LEASE ACREAGE 111±

PROPOSED WORK:  
 DRILL  CONVERT  DRILL DEEPER  REDRILL  FRACTURE OR STIMULATE  PLUG OFF OLD FORMATION   
 PERFORATE NEW FORMATION  PLUG AND ABANDON  CLEAN OUT AND REPLUG  OTHER

PHYSICAL CHANGE IN WELL (SPECIFY) \_\_\_\_\_ TARGET FORMATION RHINESTREET  
 ESTIMATED DEPTH 6,300'

WELL OPERATOR MURVIN & MEIER OIL CO. DESIGNATED AGENT P. NATHAN BOWLES, JR.  
 ADDRESS P.O. BOX 396 ADDRESS P.O. BOX 1237  
OLNEY, IL 62450 CHARLESTON, WV 25325

08/10/2012

82 07 173

# Kirby et al Lease Well No. 1

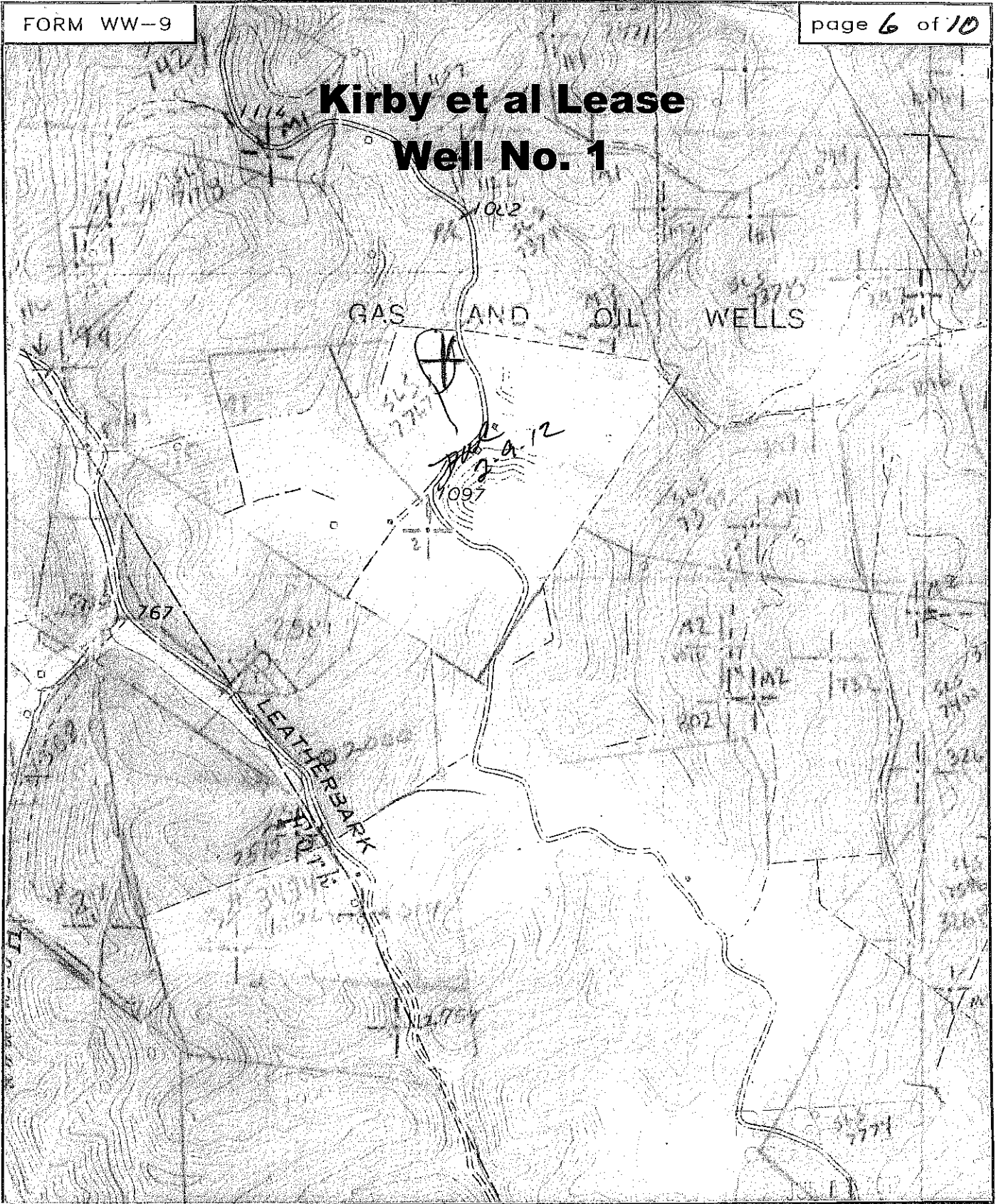

SMITH LAND SURVEYING  
P.O. BOX 150 GLENVILLE, WV. 26351

TOPO SECTION OF SMITHVILLE 7.5'

FILE NO. 7767 DATE 12/22/11 SCALE 1"=1000'