

LATITUDE 39°12'30"

7,425'

3,669' TO BOTTOM HOLE  
LATITUDE 39°12'30"

LONGITUDE 80°52'30"

4,722'

LONGITUDE 80°52'30"

13,942' TO BOTTOM HOLE

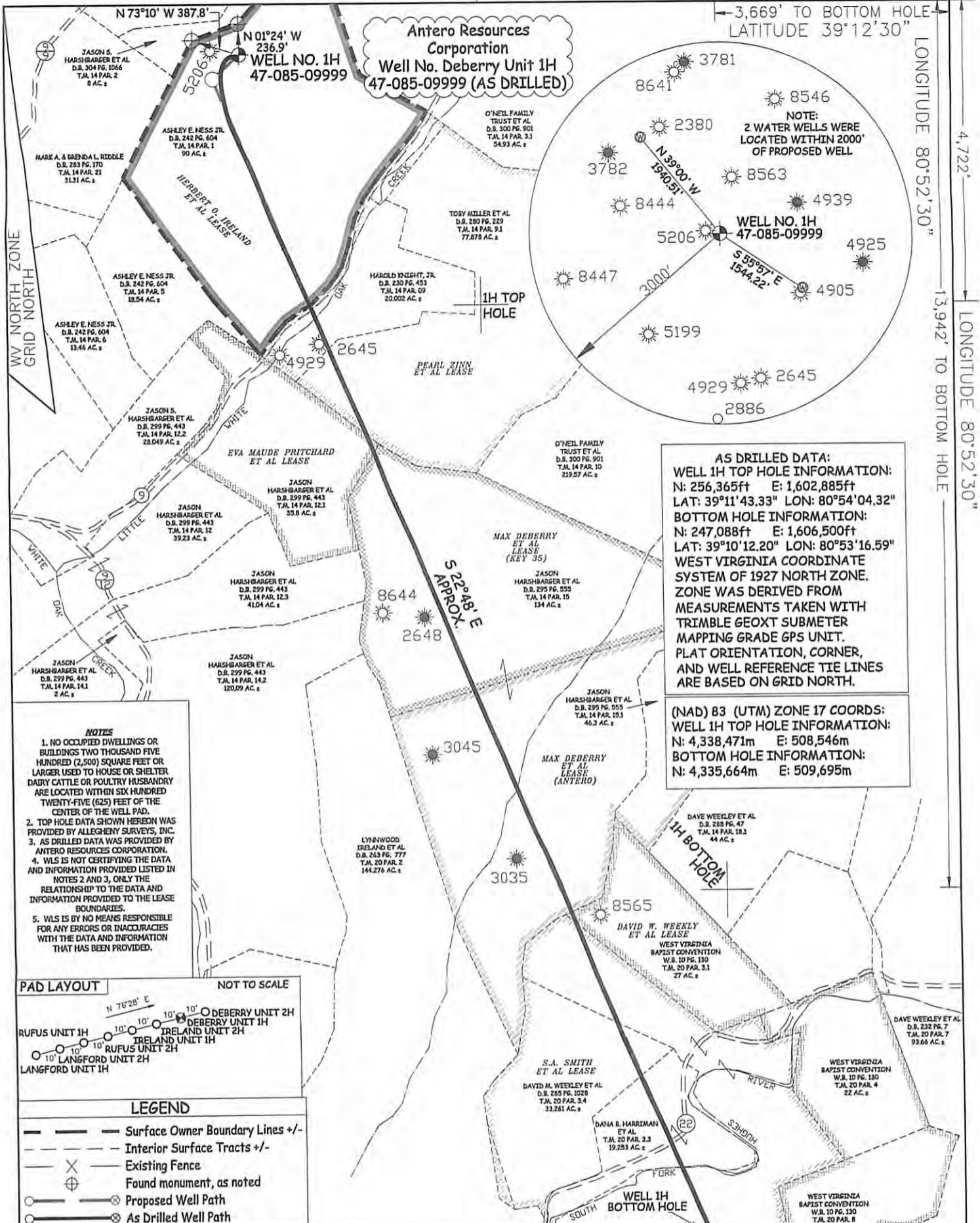

JOB # 12-058WA  
DRAWING # DEBERRY1HAD  
SCALE 1" = 1000'  
MINIMUM DEGREE OF ACCURACY SUBMETER  
PROVEN SOURCE OF ELEV. SUBMETER MAPPING GRADE GPS



STATE OF WEST VIRGINIA, DIVISION OF ENVIRONMENTAL PROTECTION, OFFICE OF OIL AND GAS  
WILLOW LAND SURVEYING PLLC  
220 MASONIC AVE. PENNSBORO WEST VIRGINIA 26415

DATE 03/30/15  
OPERATOR'S WELL# DEBERRY UNIT #1H  
API WELL # 47 - 085 - 09999

STATE OF WEST VIRGINIA DEPARTMENT OF ENERGY DIVISION OF OIL AND GAS  
WELL TYPE: OIL GAS  LIQUID INJECTION  WASTE DISPOSAL   
(IF "GAS") PRODUCTION  STORAGE  DEEP  SHALLOW   
LOCATION: ORIGINAL GROUND ELEV. 1,080' AS DRILLED ELEV. 1,076' WATERSHED SOUTH FORK HUGHES RIVER  
QUADRANGLE PULLMAN 7.5' DISTRICT UNION COUNTY RITCHIE  
SURFACE OWNER ASHLEY E. NESS JR. ACREAGE 90 ACRES +/-  
OIL & GAS ROYALTY OWNER HERBERT O. IRELAND ET AL; PEARL ZINN ET AL; EVA MAUDE PRITCHARD ET AL; LEASE ACREAGE 90 ACRES±; 100 ACRES±; 35 ACRES±;  
MAX DEBERRY ET AL (KEY 35); MAX DEBERRY ET AL (ANTERO); DAVID W. WEEKLY ET AL; S.A. SMITH ET AL 80 ACRES±; 100 ACRES±; 71 ACRES±; 145 ACRES±  
PROPOSED WORK: DRILL  CONVERT  DRILL DEEPER  REDRILL  FRACTURE OR STIMULATE   
PLUG OFF OLD FORMATION  PERFORATE NEW FORMATION  OTHER PHYSICAL CHANGE IN WELL  
(SPECIFY)  AS DRILLED  PLUG & ABANDON  CLEAN OUT & REPLUG  
TARGET FORMATION MARCELLUS ESTIMATED DEPTH 6,533' TVD 16,287' MD  
WELL OPERATOR ANTERO RESOURCES CORP. DESIGNATED AGENT CT CORPORATION SYSTEM  
ADDRESS 1615 WYNKOOP STREET ADDRESS 5400 D BIG TYLER ROAD  
DENVER, CO 80202 CHARLESTON, WV 25313

06/12/2015