

LATITUDE 39°12'30"

7,415'

2,854' TO BOTTOM HOLE

LATITUDE 39°12'30"

LONGITUDE 80°52'30"

4,719'

LONGITUDE 80°52'30"

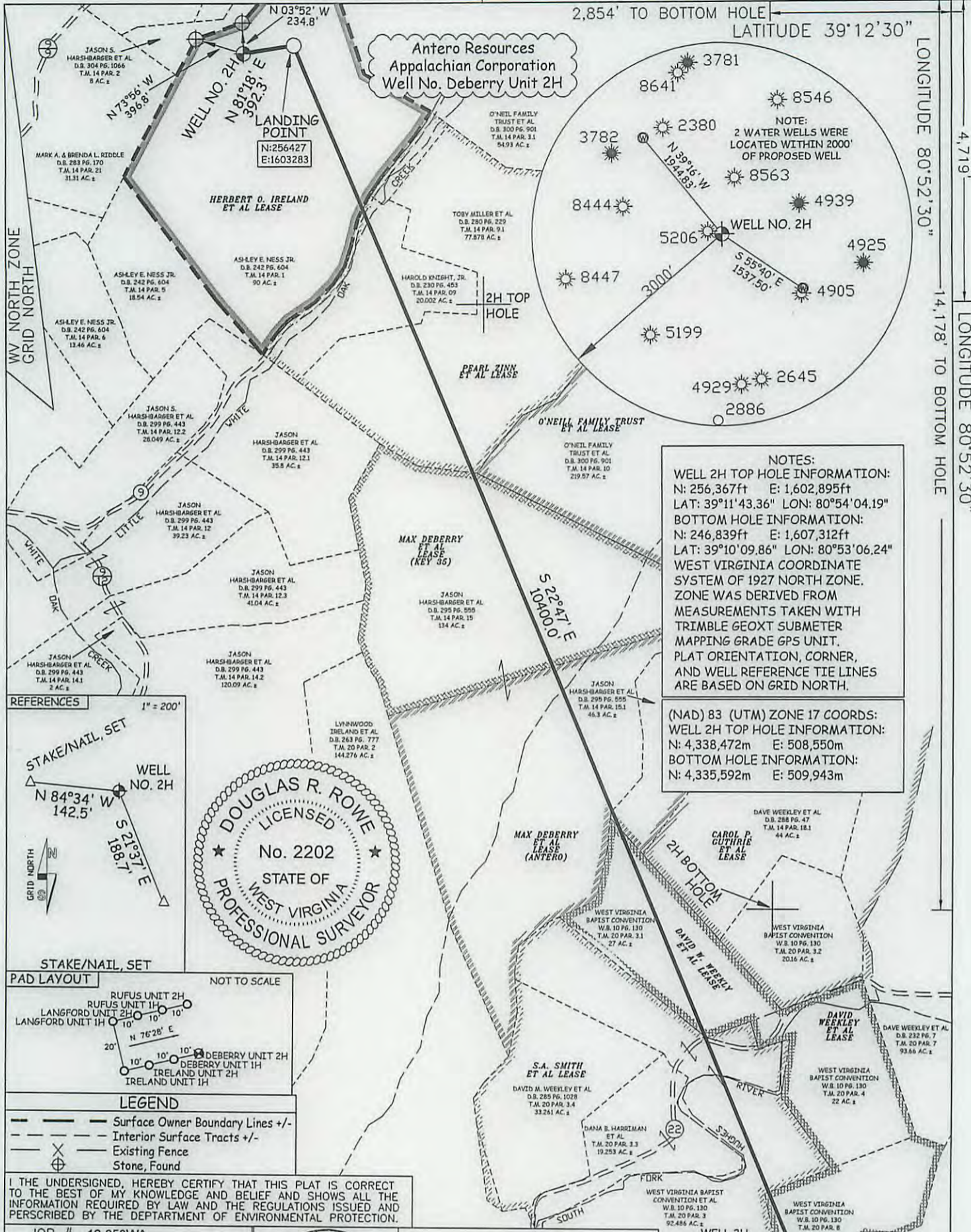

REFERENCES

1" = 200'

STAKE/NAIL, SET

WELL NO. 2H

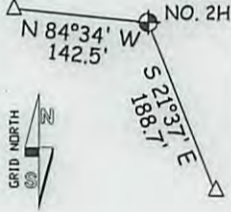

STAKE/NAIL, SET

PAD LAYOUT

NOT TO SCALE

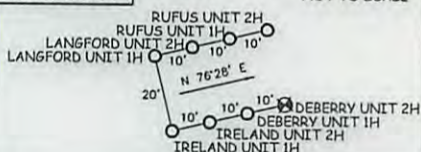

LEGEND

- Surface Owner Boundary Lines +/-
- Interior Surface Tracts +/-
- Existing Fence
- Stone, Found

I THE UNDERSIGNED, HEREBY CERTIFY THAT THIS PLAT IS CORRECT TO THE BEST OF MY KNOWLEDGE AND BELIEF AND SHOWS ALL THE INFORMATION REQUIRED BY LAW AND THE REGULATIONS ISSUED AND PERSCRIBED BY THE DEPARTMENT OF ENVIRONMENTAL PROTECTION.

JOB # 12-05BWA
DRAWING # DEBERRY2H
SCALE 1" = 1000'
MINIMUM DEGREE OF ACCURACY SUBMETER
PROVEN SOURCE OF ELEV. SUBMETER MAPPING GRADE GPS



STATE OF WEST VIRGINIA, DIVISION OF ENVIRONMENTAL PROTECTION, OFFICE OF OIL AND GAS

WILLOW LAND SURVEYING PLLC
220 MASONIC AVE. PENNSBORO WEST VIRGINIA 26415

DOUGLAS R. ROWE P.S. 2202

08/28/12

OPERATOR'S WELL# DEBERRY UNIT #2H

API WELL # 47 - 085 - 10000 H6A
STATE COUNTY PERMIT

STATE OF WEST VIRGINIA DEPARTMENT OF ENERGY DIVISION OF OIL AND GAS
WELL TYPE: OIL ___ GAS X LIQUID INJECTION ___ WASTE DISPOSAL ___
(IF "GAS") PRODUCTION X STORAGE ___ DEEP ___ SHALLOW X
LOCATION: ELEVATION 1,075' WATERSHED LITTLE WHITE OAK CREEK
QUADRANGLE PULLMAN 7.5' DISTRICT UNION COUNTY RITCHIE

SURFACE OWNER ASHLEY E. NESS JR. ACREAGE 90 ACRES +/-
OIL & GAS ROYALTY OWNER HERBERT O. IRELAND ET AL; PEARL ZINN ET AL; LEASE ACREAGE 90 ACRES; 100 ACRES; 80 ACRES; 100 ACRES; 71 ACRES; 145 ACRES; MAX DEBERRY ET AL (KEY 35); MAX DEBERRY ET AL (ANTERO); DAVID W. WEEKLY ET AL; S.A. SMITH ET AL

PROPOSED WORK: DRILL X CONVERT ___ DRILL DEEPER ___ REDRILL ___ FRACTURE OR STIMULATE X
PLUG OFF OLD FORMATION ___ PERFORATE NEW FORMATION X OTHER PHYSICAL CHANGE IN WELL (SPECIFY) ___
TARGET FORMATION MARCELLUS ESTIMATED DEPTH 6,900' TVD 17,700' MD

WELL OPERATOR ANTERO RESOURCES APPALACHIAN CORP. DESIGNATED AGENT DIANNA STAMPER
ADDRESS 1625 17TH STREET ADDRESS 5400 D BIG TYLER ROAD
FORM WW-6 DENVER, CO 80202 CHARLESTON, WV 25313

11/23/2012

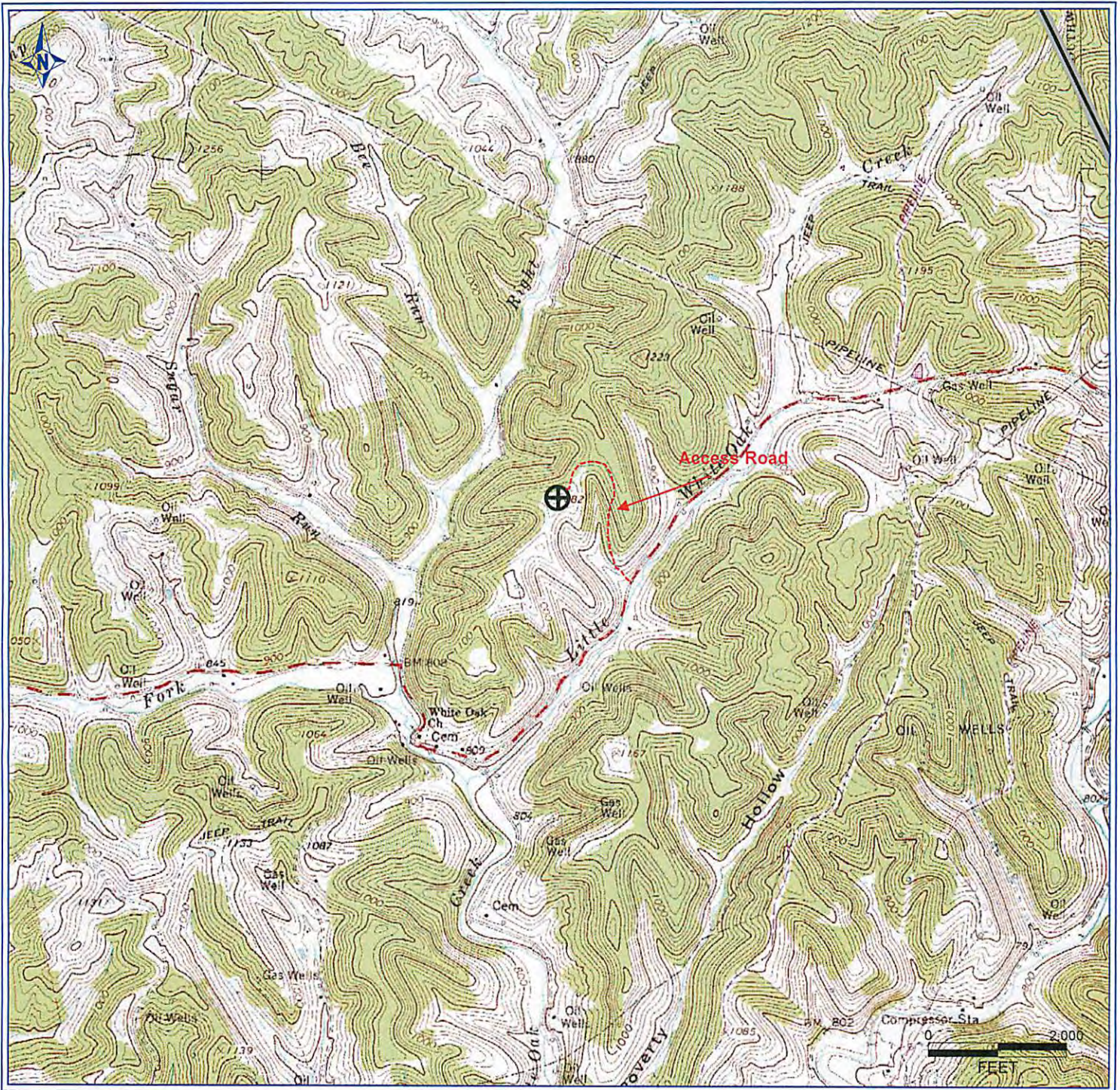

PETRA 6/26/2012 2:34:10 PM

Antero Resources Corporation

APPALACHIAN BASIN

Deberry Unit 2H
Ritchie County



REMARKS
QUADRANGLE: PULLMAN
WATERSHED: LEFT FORK
DISTRICT: UNION

Date: 8/29/2012

RECEIVED
Office of Oil & Gas
SEP 07 2012
WV Department of
Environmental Protection