

Latitude: 39°22'30"

Longitude: 80°57'30"

LEGEND

- TOPO MAP POINT
- PROPOSED GAS WELL
- ALL ARE POINTS UNLESS OTHERWISE NOTED.
- WATER SOURCE
- LEASE NUMBER
- SURFACE BOUNDARY
- LEASE BOUNDARY
- PARCEL LINES
- WELL REFERENCE
- PROPOSED HORIZONTAL WELL
- ROAD
- STREAM CENTER LINE
- AS DRILLED

WELLS WITHIN 3000'

- EXISTING WELLS
- PLUGGED WELLS

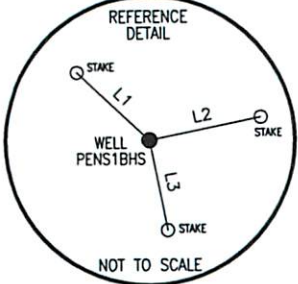

LINE	BEARING	DISTANCE
L1	N 46°37'43" W	206.37'
L2	N 78°26'25" E	234.85'
L3	S 11°13'35" E	190.24'

TRACT	LESSORS
1	JOSEPH F. & JOYCE A. SCHMIDLE
2	JOSEPH F. & JOYCE A. SCHMIDLE
3	JOSEPH F. & JOYCE A. SCHMIDLE
4	JOSEPH F. & JOYCE A. SCHMIDLE
5	JOSEPH F. & JOYCE A. SCHMIDLE
6	JOSEPH F. & JOYCE A. SCHMIDLE
7	JOSEPH F. & JOYCE A. SCHMIDLE
8	DON A. & VIRGINIA C. COMER
9	DAVID L. MAPLE ET AL
10	DAVID L. MAPLE ET AL
11	DAVID L. MAPLE ET AL

Blue Mountain Inc.
 11023 MASON DIXON HIGHWAY
 BURTON, WV 26562
 PHONE: (304) 662-6486

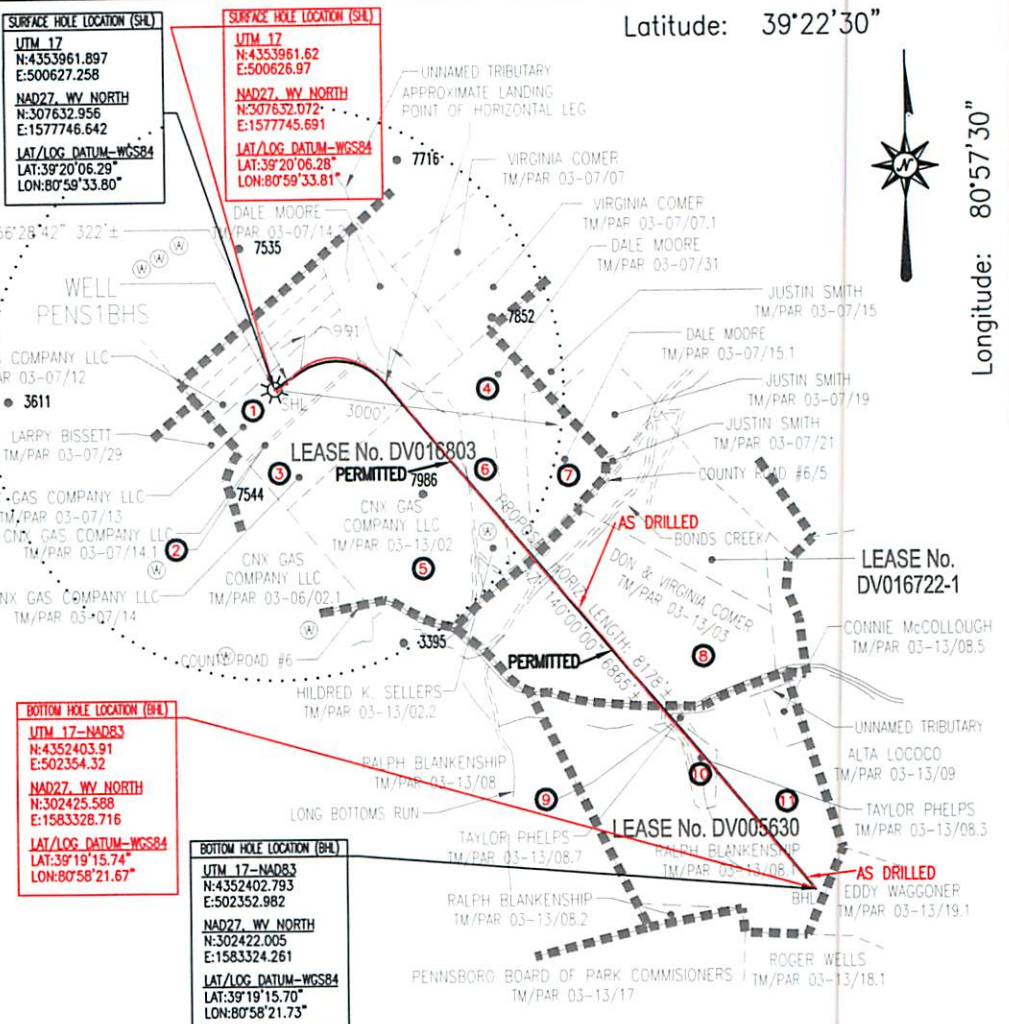

APPROX. LANDING POINT

UTM 17 - NAD83
 N:4353982.463
 E:500981.882

NAD27 - WV NORTH
 N:307680.948
 E:1578911.485

LAT/LOG DATUM-WGS84
 LAT:39°20'06.95"
 LON:80°59'18.98"

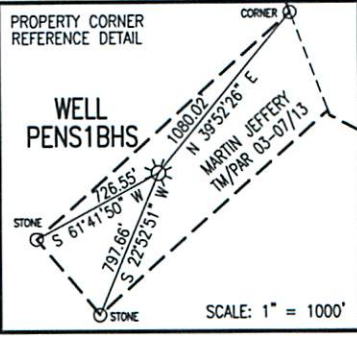

- NOTES:**
- There are no water wells or developed springs within 250' of proposed well.
 - There are no existing buildings within 625' of proposed well.
 - Proposed well is greater than 100' from perennial stream, wetland, pond, reservoir or lake.
 - There are no native trout streams within 300' of proposed well.
 - Proposed well is greater than 1000' from surface/groundwater intake or public water supply.
 - It is not the purpose or intention of this plat to represent surveyed locations of the surface or mineral parcels depicted hereon. The location of the boundary lines, as shown, are based on record deed descriptions, field evidence found and/or tax map position, unless otherwise noted.

COORDINATES:
 9,734' WEST
 14,542' SOUTH

FILE #: PENS1BHS-AS DRILLED
 DRAWING #: PENS1BHS-AS DRILLED
 SCALE: 1" = 2000'
 MINIMUM DEGREE OF ACCURACY: 1/2500
 PROVEN SOURCE OF ELEVATION: U.S.G.S. MONUMENT THOMAS 1498.81'

I, THE UNDERSIGNED, HEREBY CERTIFY THAT THIS PLAT IS CORRECT TO THE BEST OF MY KNOWLEDGE AND BELIEF AND SHOWS ALL THE INFORMATION REQUIRED BY LAW AND THE REGULATIONS ISSUED AND PRESCRIBED BY THE DEPARTMENT OF ENVIRONMENTAL PROTECTION.

Signed: *George W. Six*
 R.P.E.: _____ L.L.S.: P.S. No. 2000

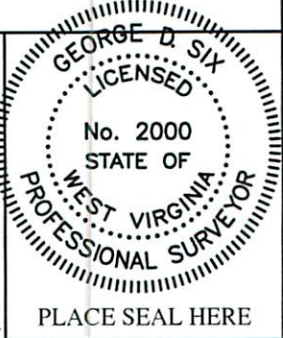

(+) DENOTES LOCATION OF WELL ON UNITED STATES TOPOGRAPHIC MAPS WVDEP
 OFFICE OF OIL & GAS
 601 57TH STREET
 CHARLESTON, WV 25304



DATE: AUGUST 26, 2014
 OPERATOR'S WELL #: PENS1BHS-AS DRILLED
 API WELL #: 47 85 10012H6A
 STATE COUNTY PERMIT

Well Type: Oil Waste Disposal Production Deep
 Gas Liquid Injection Storage Shallow

WATERSHED: UNNAMED TRIBUTARY TO BONDS CREEK ELEVATION: 1121.05'
 COUNTY/DISTRICT: RITCHIE / CLAY QUADRANGLE: PENNSBORO, WV 7.5'
 SURFACE OWNER: CNX GAS COMPANY LLC ACREAGE: 19.759±
 OIL & GAS ROYALTY OWNER: SEE TABLE ABOVE ACREAGE: 393.209±

DRILL CONVERT DRILL DEEPER REDRILL FRACTURE OR STIMULATE
 PLUG OFF OLD FORMATION PERFORATE NEW FORMATION PLUG & ABANDON
 CLEAN OUT & REPLUG OTHER CHANGE (SPECIFY): _____

TARGET FORMATION: MARCELLUS ESTIMATED DEPTH: TVD: 6,400'± TMD: 15,000'±
 WELL OPERATOR NOBLE ENERGY, INC. DESIGNATED AGENT STEVEN M. GREEN
 Address 333 TECHNOLOGY DRIVE, SUITE 110 Address 500 VIRGINIA STREET EAST, UNITED CENTER SUITE 1001
 City CANONSBURG State PA Zip Code 15317 City CHARLESTON State WV Zip Code 25301