

bottom hole 81°04' 20.40" (81.07233)

8720'

top hole 81°04' 07.46" (81.068739)

7640'

LATITUDE

39°12' 30"

81°02' 30"

LONGITUDE

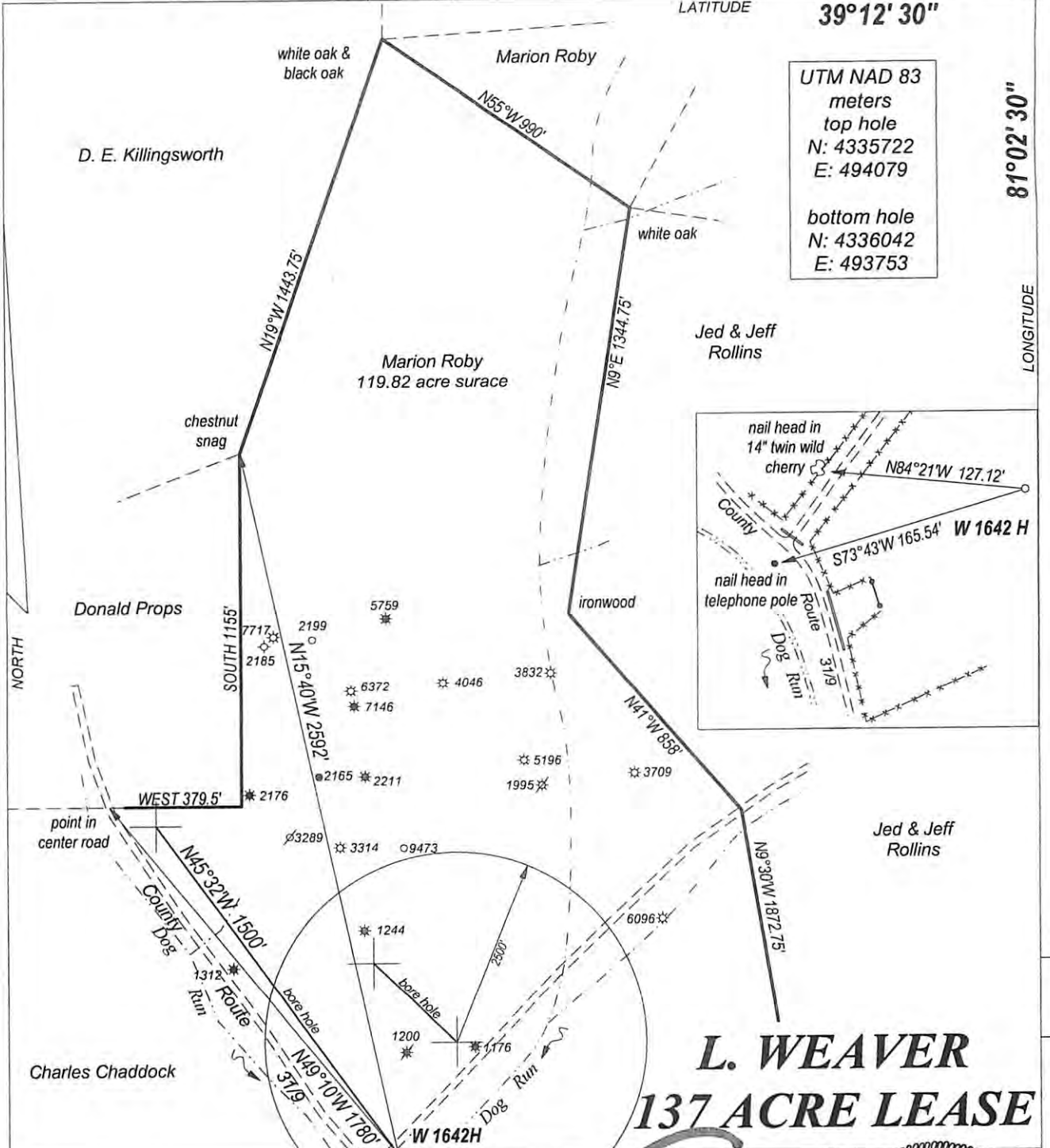

UTM NAD 83
meters
top hole
N: 4335722
E: 494079

bottom hole
N: 4336042
E: 493753

L. WEAVER
137 ACRE LEASE

FILE NO. _____
DRAWING NO. _____
SCALE 1" = 500'
MINIMUM DEGREE OF ACCURACY 1 : 200
PROVEN SOURCE OF ELEVATION GPS OBSERVATION

I, THE UNDERSIGNED, HEREBY CERTIFY THAT THIS PLAT IS CORRECT TO THE BEST OF MY KNOWLEDGE AND BELIEF AND SHOWS ALL THE INFORMATION REQUIRED BY LAW AND THE REGULATIONS ISSUED AND PRESCRIBED BY THE DEPARTMENT OF ENERGY.

(SIGNED) _____
PROFESSIONAL SURVEYOR: 551

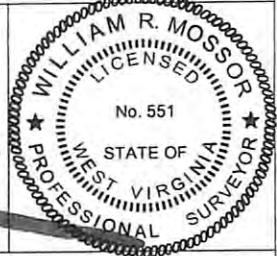

STATE OF WEST VIRGINIA
DEPARTMENT OF ENERGY
DIVISION OF OIL AND GAS

DATE OCTOBER 15TH, 2012
OPERATORS WELL NO. W-1642H

API 47 - 085 - 10016
STATE COUNTY PERMIT

WELL TYPE: OIL XX GAS XX LIQUID INJECTION WASTE DISPOSAL
(IF GAS) PRODUCTION XX STORAGE DEEP SHALLOW XX

LOATION: ELEVATION 832' WATER SHED DOG RUN
DISTRICT MURPHY COUNTY RITCHIE QUADRANGLE HARRISVILLE

SURFACE OWNER MARION ROBY ACREAGE 119.82
OIL & GAS ROYALTY MARION ROBY, ET AL LEASE AC. 137

PROPOSED WORK: DRILL XX CONVERT DRILL DEEPER REDRILL
FRACTURE OR STIMULATE PLUG OFF OLD FORMATION
PERFORATE NEW FORMATION
OTHER PHYSICAL CHANGE IN WELL
PLUG AND ABANDON CLEAN OUT AND REPLUG

TARGET FORMATION BIG INJUN ESTIMATED DEPTH 2100'

WELL OPERATOR HAUGHT ENERGY CORP. DESIGNATED AGENT WARREN HAUGHT
ADDRESS HC 68, BOX 14 ADDRESS HC 68, BOX 14
SMITHVILLE, WV 26178 SMITHVILLE, WV 26178

FORM WW - 6

COUNTY NAME

PERMIT

bottom hole 39°10' 20.27" (39.172297)
top hole 39°10' 14.40" (39.170667)

12/14/2012

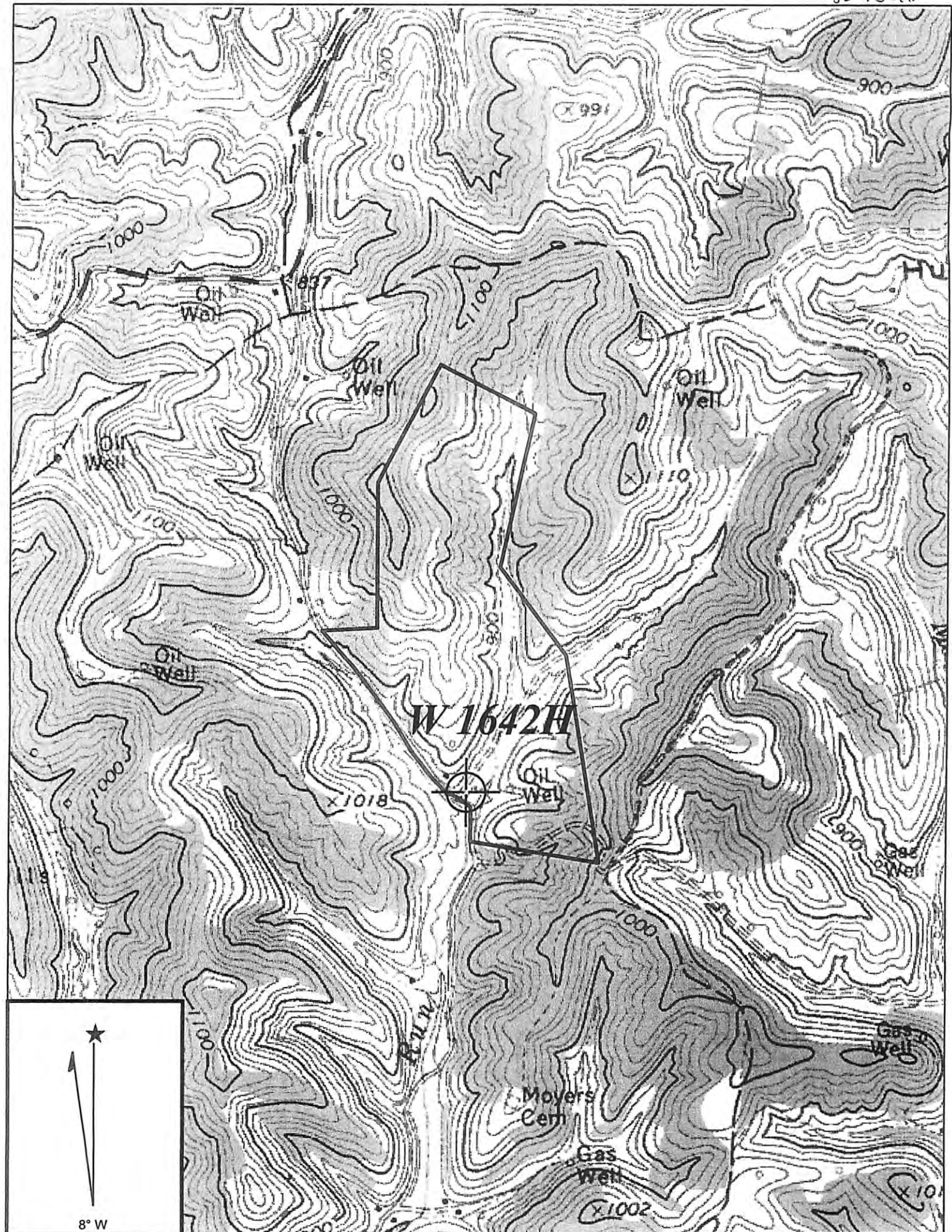

Copyright (C) 1997, Maptech, Inc.

HARRISVILLE QUADRANGLE

SCALE 1" = 1000'

HAUGHT ENERGY, INC.

L. WEAVER 137 ACRE LEASE

MURPHY DISTRICT RITCHIE COUNTY WEST VIRGINIA

WEST VIRGINIA DEPARTMENT OF ENVIRONMENTAL PROTECTION

2012 NOV 19 P 1:17

RECEIVED
OFFICE OF OIL & GAS

Dul
11-9-12

12/14/2012