

NOTES:
 WELL 2H TOP HOLE INFORMATION:
 N: 256,312ft E: 1,607,605ft
 LAT: 39°11'43.54" LON: 80°53'04.36"
 BOTTOM HOLE INFORMATION:
 N: 262,440ft E: 1,603,620ft
 LAT: 39°12'43.49" LON: 80°53'56.19"
 WEST VIRGINIA COORDINATE SYSTEM OF 1927 NORTH ZONE. ZONE WAS DERIVED FROM MEASUREMENTS TAKEN WITH TRIMBLE GEOXT SUBMETER MAPPING GRADE GPS UNIT. PLAT ORIENTATION, CORNER, AND WELL REFERENCE TIE LINES ARE BASED ON GRID NORTH.

2H TOP HOLE

(NAD) 83 (UTM) ZONE 17 COORDS:
 WELL 2H TOP HOLE INFORMATION:
 N: 4,338,479m E: 509,985m
 BOTTOM HOLE INFORMATION:
 N: 4,340,326m E: 508,739m

REFERENCES

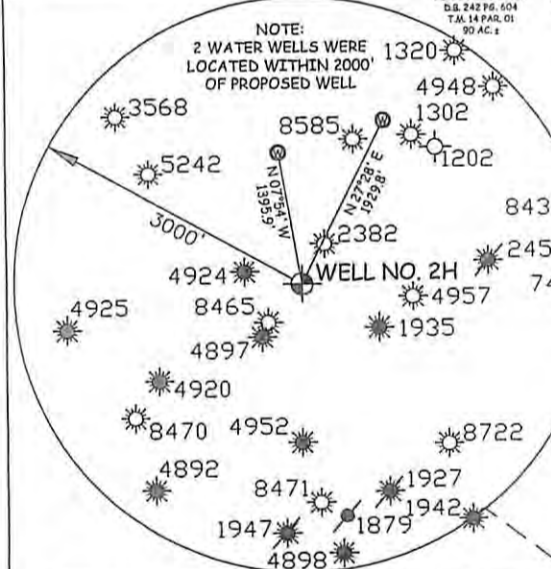
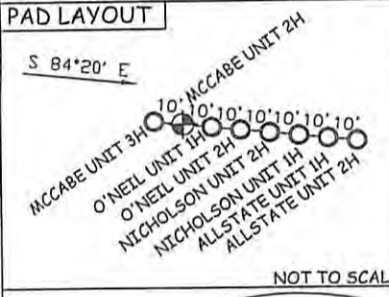
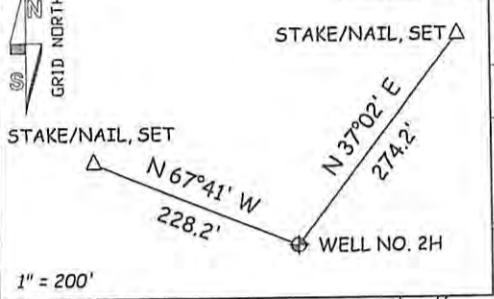

JOB # 12-074WA	I THE UNDERSIGNED, HEREBY CERTIFY THAT THIS PLAT IS CORRECT TO THE BEST OF MY KNOWLEDGE AND BELIEF AND SHOWS ALL THE INFORMATION REQUIRED BY LAW AND THE REGULATIONS ISSUED AND PRESCRIBED BY THE DEPARTMENT OF ENVIRONMENTAL PROTECTION.	STATE OF WEST VIRGINIA, DIVISION OF ENVIRONMENTAL PROTECTION, OFFICE OF OIL AND GAS WILLOW LAND SURVEYING PLLC 220 MASONIC AVE. PENNSBORO WEST VIRGINIA 26415	LEGEND
DRAWING # MCCABE2HR2			--- Surface Owner Boundary Lines +/- - - - Interior Surface Tracts +/- X Existing Fence ⊕ Found monument, as noted
SCALE 1" = 1000'			DOUGLAS R. ROWE P.S. 2202
MINIMUM DEGREE OF ACCURACY SUBMETER	STATE OF WEST VIRGINIA DEPARTMENT OF ENERGY DIVISION OF OIL AND GAS WELL TYPE: OIL <input type="checkbox"/> GAS <input checked="" type="checkbox"/> LIQUID INJECTION <input type="checkbox"/> WASTE DISPOSAL <input type="checkbox"/> (IF "GAS") PRODUCTION <input checked="" type="checkbox"/> STORAGE <input type="checkbox"/> DEEP <input type="checkbox"/> SHALLOW <input checked="" type="checkbox"/> LOCATION: ELEVATION 1,142' WATERSHED LITTLE WHITE OAK CREEK QUADRANGLE PULLMAN 7.5' DISTRICT UNION COUNTY RITCHIE	DATE 11/30/12	
PROVEN SOURCE OF ELEV. SUBMETER MAPPING GRADE GPS		OPERATOR'S WELL# MCCABE UNIT #2H	
STATE OF WEST VIRGINIA DEPARTMENT OF ENERGY DIVISION OF OIL AND GAS	SURFACE OWNER ANDREW WILLIAMSON ET AL ACREAGE 93.81 ACRES +/- OIL & GAS ROYALTY OWNER GEORGE P. BLACK ET AL; O'NEILL FAMILY TRUST, ET AL; LEASE ACREAGE 93 ACRES +/-; 54 ACRES +/-; ORLA J. ADAMS ET UX; BROOKS F. MCCABE ET UX; FRED CONSTABLE ET AL; A.F. KEHRER ET UX 314 ACRES +/-; 63 ACRES +/-; 56 ACRES +/-; 118.75 ACRES +/-	API WELL # 47 - 085 - 10022 HGA	
PROPOSED WORK: DRILL <input checked="" type="checkbox"/> CONVERT <input type="checkbox"/> DRILL DEEPER <input type="checkbox"/> REDRILL <input type="checkbox"/> FRACTURE OR STIMULATE <input checked="" type="checkbox"/>	PLUG OFF OLD FORMATION <input type="checkbox"/> PERFORATE NEW FORMATION <input checked="" type="checkbox"/> OTHER PHYSICAL CHANGE IN WELL (SPECIFY) <input type="checkbox"/> PLUG & ABANDON CLEAN OUT & REPLUG	STATE COUNTY PERMIT	
TARGET FORMATION MARCELLUS ESTIMATED DEPTH 6,900' TVD 14,500' MD	WELL OPERATOR ANTERO RESOURCES APPALACHIAN CORP. DESIGNATED AGENT DIANNA STAMPER		
ADDRESS 1625 17TH STREET DENVER, CO 80202	ADDRESS 5400 D BIG TYLER ROAD CHARLESTON, WV 25313		

02/22/2013

85-10022

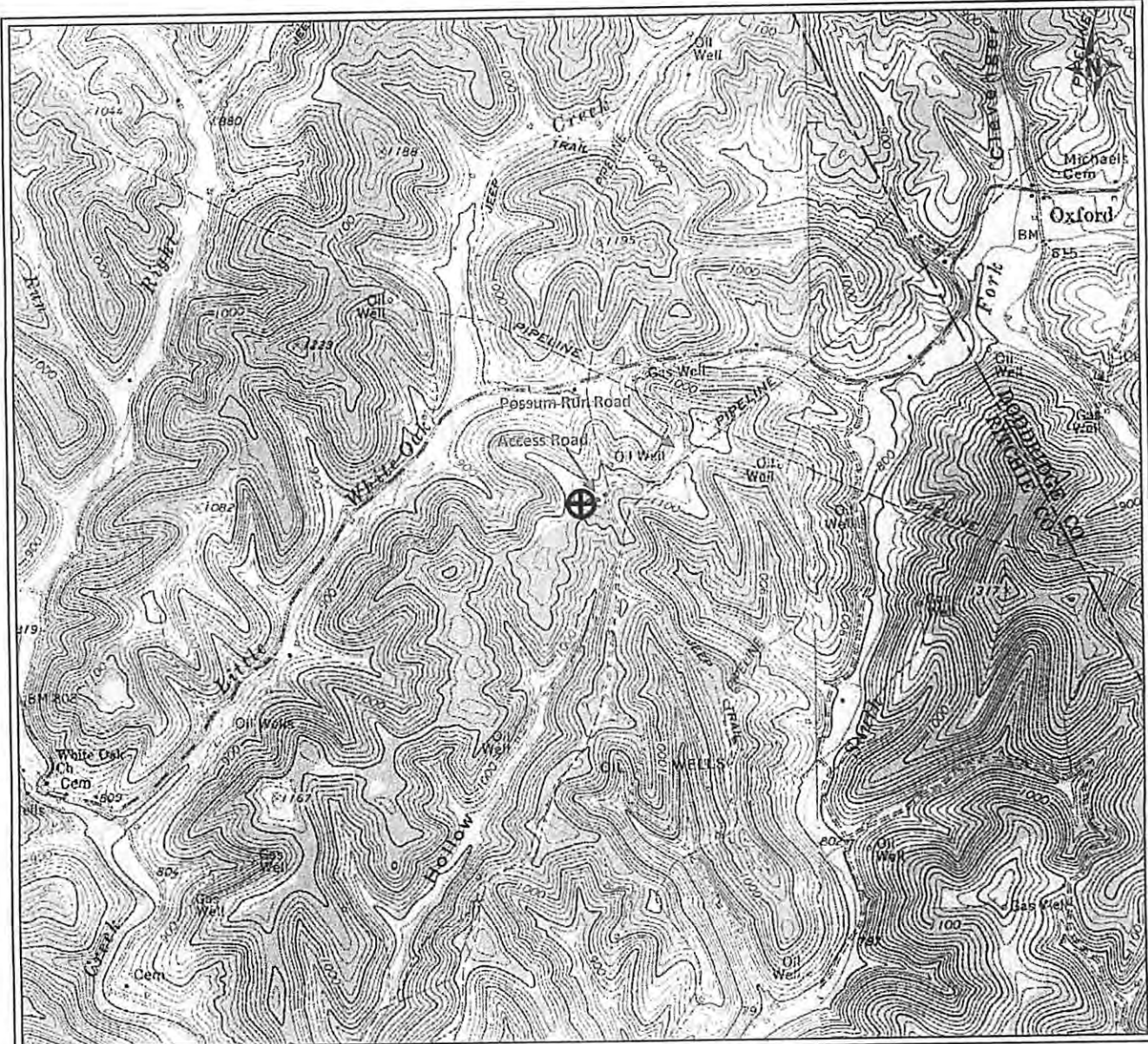

PETRA 2/24/2012 4:05:46 PM

85-10022 H6A McCabe Unit 2H
ANTERO RESOURCES

Farm Name: Andrew Williamson et al

Antero Resources Corporation

APPALACHIAN BASIN

McCabe Unit 2H
RITCHIE COUNTY

REMARKS
QUADRANGLE: PULLMAN
WATERSHED: LITTLE WHITE OAK
DISTRICT: UNION



Date: 9/03/2012

02/22/2013