

81°15' 07.44" (81.252068) 640'

# FLORENCE VALENTINE 111.15 ACRE LEASE

LATITUDE 39°12' 30"

81°15' 00"

LONGITUDE 81°15' 00"

8150'

39°11' 09.57" (39.185992)

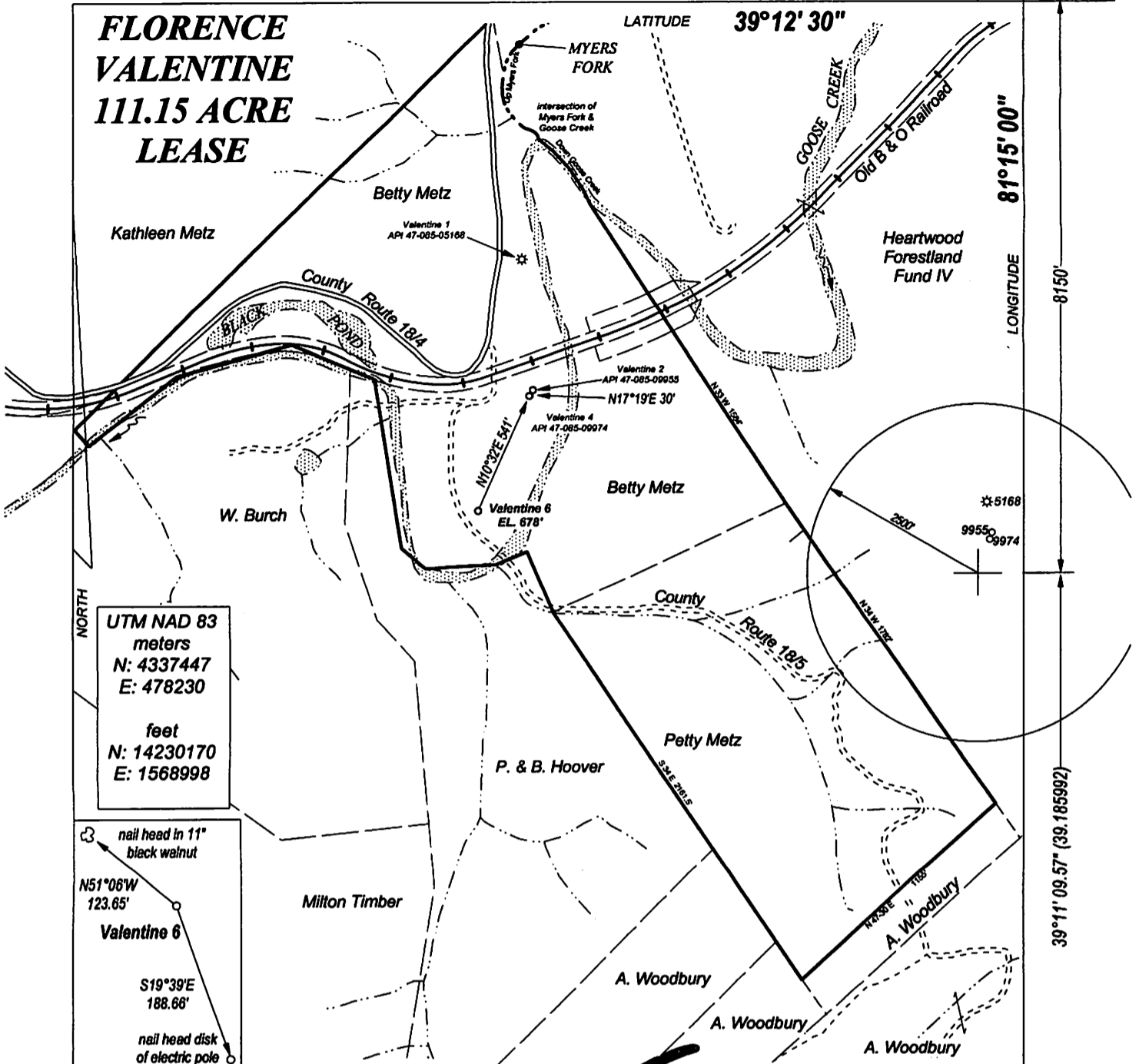

UTM NAD 83  
meters  
N: 4337447  
E: 478230

feet  
N: 14230170  
E: 1568998

nail head in 11" black walnut

N51°06'W  
123.65'

Valentine 6

S19°39'E  
188.66'

nail head disk of electric pole

FILE NO. \_\_\_\_\_  
DRAWING NO. \_\_\_\_\_  
SCALE 1" = 600'  
MINIMUM DEGREE OF ACCURACY 1:200  
PROVEN SOURCE OF ELEVATION GPS OBSERVATION

I, THE UNDERSIGNED, HEREBY CERTIFY THAT THIS PLAT IS CORRECT TO THE BEST OF MY KNOWLEDGE AND BELIEF AND SHOWS ALL THE INFORMATION REQUIRED BY LAW AND THE REGULATIONS ISSUED AND PROMULGATED BY THE DEPARTMENT OF ENERGY.

(SIGNATURE)

PROFESSIONAL SURVEYOR: 551

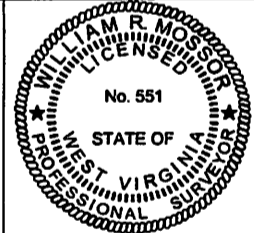

**STATE OF WEST VIRGINIA**  
**DEPARTMENT OF ENERGY**  
**DIVISION OF OIL AND GAS**

DATE DECEMBER 3RD, 2012  
OPERATORS WELL NO. VALENTINE 6

API 47 - 085 - 10025  
STATE COUNTY PERMIT

WELL TYPE: OIL  GAS  LIQUID INJECTION \_\_\_ WASTE DISPOSAL \_\_\_  
(IF GAS) PRODUCTION  STORAGE \_\_\_ DEEP \_\_\_ SHALLOW

LOCATION: ELEVATION 678' WATER SHED GOOSE CREEK  
DISTRICT GRANT COUNTY RITCHIE QUADRANGLE PETROLEUM

SURFACE OWNER BETTY W. METZ ACREAGE 66.52  
OIL & GAS ROYALTY FLORENCE VALENTINE LEASE AC. 111.5

PROPOSED WORK: DRILL  CONVERT \_\_\_ DRILL DEEPER \_\_\_ REDRILL \_\_\_  
FRACTURE OR STIMULATE \_\_\_ PLUG OFF OLD FORMATION \_\_\_  
PERFORATE NEW FORMATION \_\_\_  
OTHER PHYSICAL CHANGE IN WELL   
PLUG AND ABANDON \_\_\_ CLEAN OUT AND REPLUG \_\_\_

TARGET FORMATION 5TH SAND ESTIMATED DEPTH 4000'

WELL OPERATOR ALLIED ENERGY, INC. DESIGNATED AGENT JACK MCCUNE  
ADDRESS P. O. BOX 3005 ADDRESS 4695 WV HWY 5  
SARATOGA, CA 95070 GLENVILLE, WV 26351

FORM WW - 6

COUNTY NAME  
PREMIT

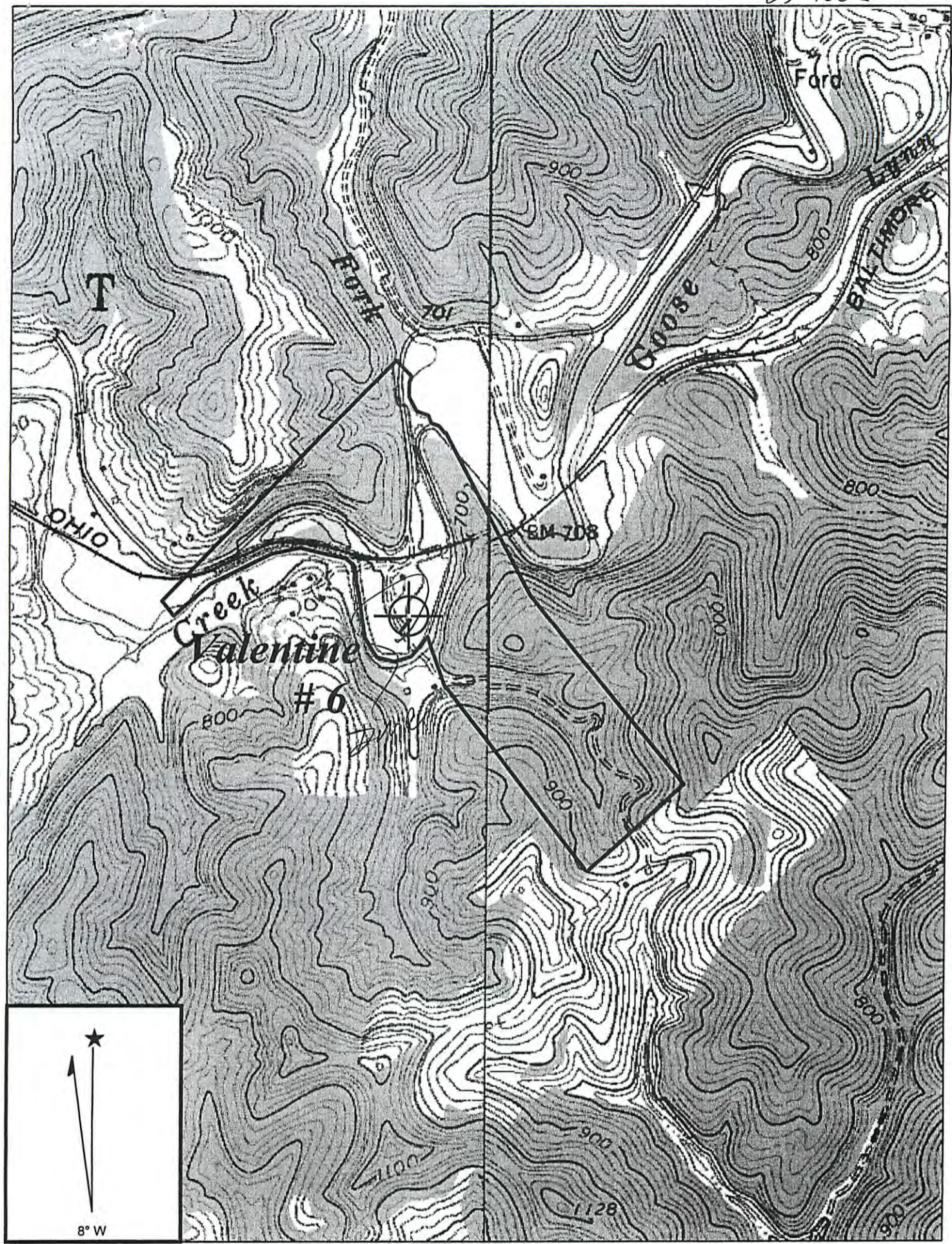

**PETROLEUM QUADRANGLE**

*DWC*  
1-15-13

SCALE 1" = 1000'

**ALLIED ENERGY, INC.**

WELL: VALENTINE #6  
FLORENCE VALENTINE 111.5 ACRE LEASE

GRANT DISTRICT RITCHIE COUNTY WEST VIRGINIA

RECEIVED  
Office of Oil and Gas

JAN 31 2013

WV Department of  
Environmental Protection