

Well is located on topo map 9,819' feet west of Longitude: 80° 57' 30"

FILE #: PENS1GHS

DRAWING #: PENS1GHS

SCALE: 1" = 2000'

MINIMUM DEGREE OF ACCURACY: 1/2500

PROVEN SOURCE OF ELEVATION: U.S.G.S. MONUMENT THOMAS 1498.81'

I, THE UNDERSIGNED, HEREBY CERTIFY THAT THIS PLAT IS CORRECT TO THE BEST OF MY KNOWLEDGE AND BELIEF AND SHOWS ALL THE INFORMATION REQUIRED BY LAW AND THE REGULATIONS ISSUED AND PRESCRIBED BY THE DEPARTMENT OF ENVIRONMENTAL PROTECTION.

Signed: *George D. Six*

R.P.E.: _____ L.L.S.: P.S. No. 2000

DATE: MARCH 1, 2013

OPERATOR'S WELL #: PENS1GHS

API WELL #: 47 85 10032.H6A

STATE COUNTY PERMIT

WELL TYPE: Oil Waste Disposal Production Deep Gas Liquid Injection Storage Shallow

WATERSHED: BONDS CREEK ELEVATION: 1117.47'

COUNTY/DISTRICT: RITCHIE / CLAY QUADRANGLE: PENNSBORO, WV 7.5'

SURFACE OWNER: NOBLE ENERGY, INC. ACREAGE: 19.759±

OIL & GAS ROYALTY OWNER: SEE ATTACHED WW-6A1 ACREAGE: 314.624±

DRILL CONVERT DRILL DEEPER REDRILL FRACTURE OR STIMULATE PLUG OFF OLD FORMATION PERFORATE NEW FORMATION PLUG & ABANDON CLEAN OUT & REPLUG OTHER CHANGE (SPECIFY): _____

TARGET FORMATION: MARCELLUS ESTIMATED DEPTH: TVD: 6,359± TMD: 8,600±

WELL OPERATOR: NOBLE ENERGY, INC. DESIGNATED AGENT: STEVEN M. GREEN

Address 333 TECHNOLOGY DRIVE, SUITE 110 Address 500 VIRGINIA STREET EAST, UNITED CENTER SUITE 1001

City CANONSBURG State PA Zip Code 15317 City CHARLESTON State WV Zip Code 25301

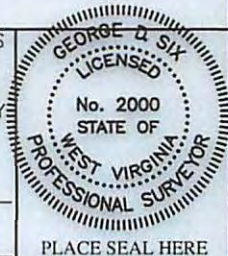

04/26/2013

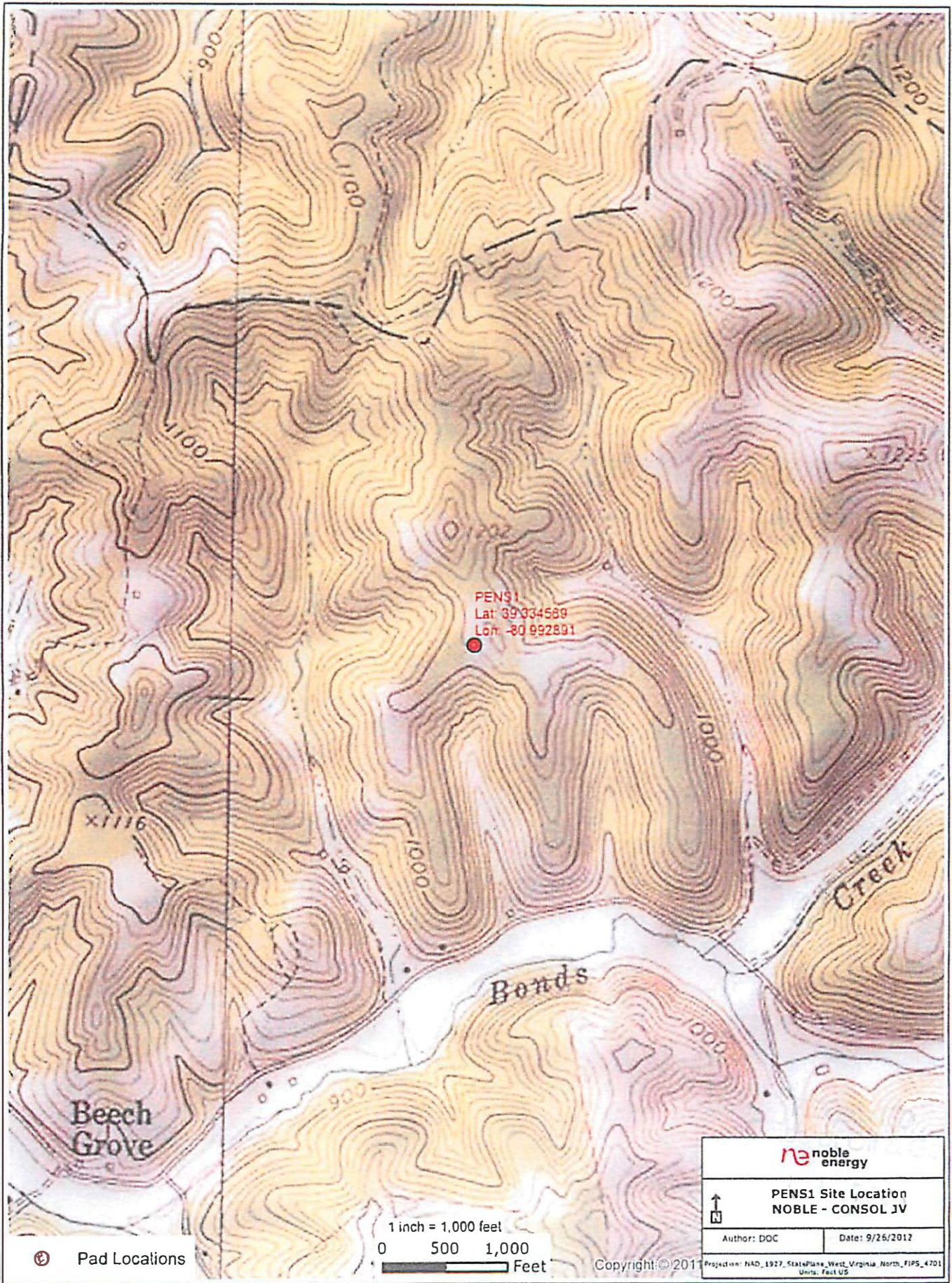

AppalachiaBU\Marcellus\Maps\Majorsville\PENS1_Site_Location_DC

Disclaimer: All data is licensed for use by Noble Energy. 04/26/2013