

81°15' 07.92" (81.252200)

620'

LATITUDE

39°17' 30"

MARK & MARY MASON 21.99 ACRE LEASE

81°12' 30"

LONGITUDE

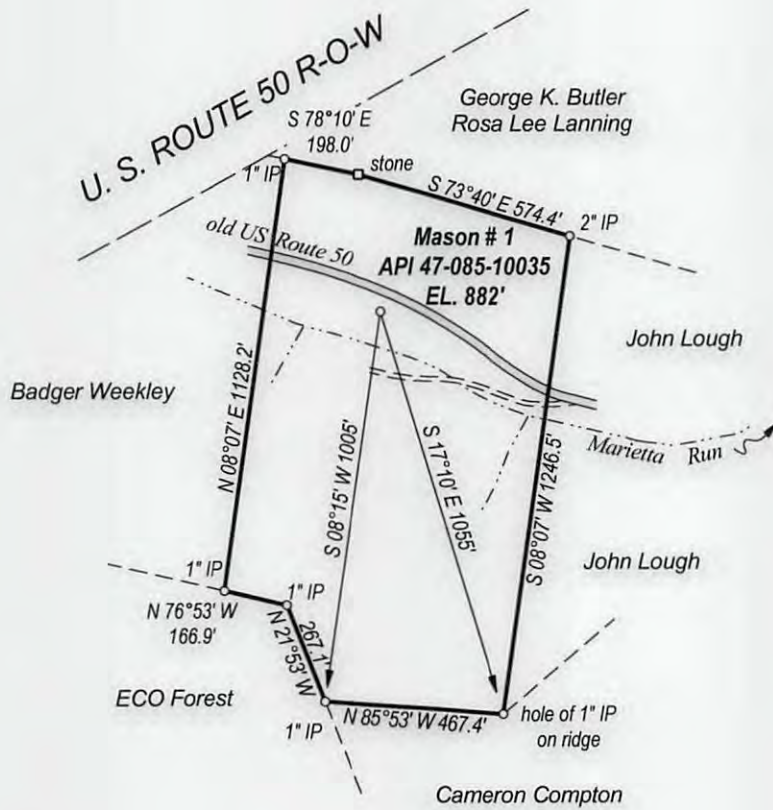

UTM NAD. 83
 N: 4344582
 E: 478239

WV- NORTH
 N: 278112
 E: 1472322

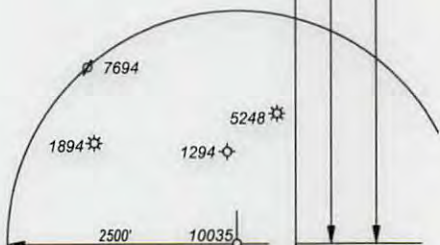

15000'

39°15' 01.01" (39.250281)

FILE NO. _____
 DRAWING NO. _____
 SCALE 1" = 500'
 MINIMUM DEGREE OF ACCURACY 1 : 200
 PROVEN SOURCE OF ELEVATION GPS
 OBSERVATION

I, THE UNDERSIGNED, HEREBY CERTIFY THAT THIS PLAT IS CORRECT TO THE BEST OF MY KNOWLEDGE AND BELIEF AND SHOWS ALL THE INFORMATION REQUIRED BY LAW AND THE REGULATIONS ISSUED AND PRESCRIBED BY THE DEPARTMENT OF ENERGY.

(SIGNED) _____
 PROFESSIONAL SURVEYOR: 551



STATE OF WEST VIRGINIA
 DEPARTMENT OF ENERGY
 DIVISION OF OIL AND GAS

DATE MARCH 9TH, 2017
 OPERATORS WELL NO. MASON # 1

API 47 - 085 -10035 F
 STATE COUNTY PERMIT

WELL TYPE: OIL GAS LIQUID INJECTION ___ WASTE DISPOSAL ___
 (IF GAS) PRODUCTION STORAGE ___ DEEP ___ SHALLOW

LOATION: ELEVATION 882' WATER SHED MARIETTA RUN OF GOOSE CREEK
 DISTRICT GRANT COUNTY RITCHIE QUADRANGLE WILLOW ISLAND

SURFACE OWNER MARK & MARY MASON ACREAGE 21.99
 OIL & GAS ROYALTY MARK & MARY MASON LEASE AC. 21.99

PROPOSED WORK: DRILL ___ CONVERT ___ DRILL DEEPER ___ REDRILL ___
 FRACTURE OR STIMULATE PLUG OFF OLD FORMATION ___
 PERFORATE NEW FORMATION ___
 OTHER PHYSICAL CHANGE IN WELL ___
 PLUG AND ABANDON ___ CLEAN OUT AND REPLUG ___

TARGET FORMATION GORDON ESTIMATED DEPTH 3000'

WELL OPERATOR ALLIED ENERGY, INC. DESIGNATED AGENT JON M. MAKEEVER
 ADDRESS RT. 1, BOX 30A ADDRESS 273 MAIN ST, P.O. BOX 401
 PETROLEUM, WV 26161 CAIRO, WV 26337-0401

08/04/2017

FORM WW - 6

COUNTY NAME
PREMIT

8510035F

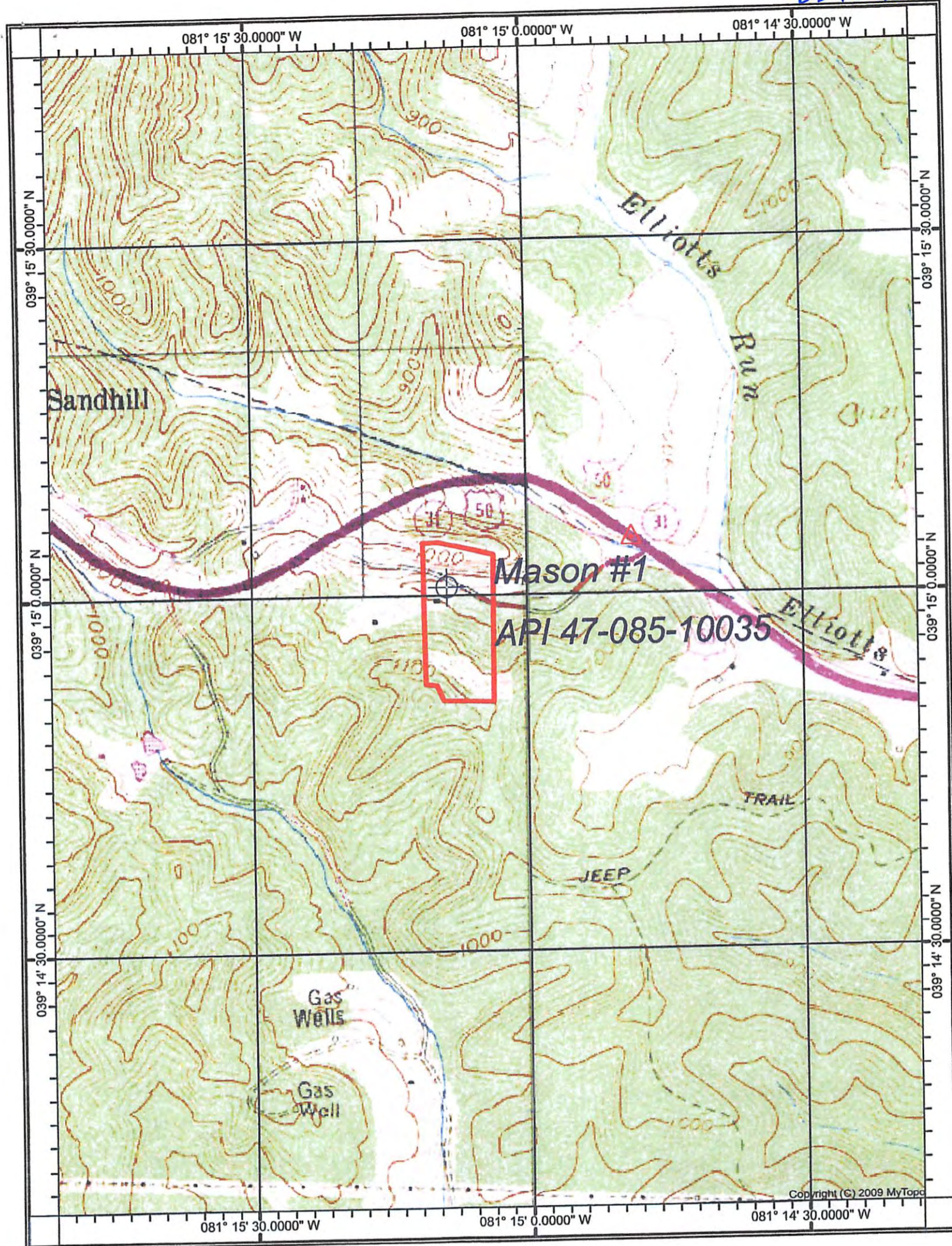

WILLOW ISLAND QUADRANGLE

SCALE 1" = 1000'

ALLIED ENERGY

WELL: MASON 1 API 47-085-10035
MARK & MARY MASON 21.99 ACRE LEASE

GRANT DISTRICT RITCHIE COUNTY WEST VIRGINIA

RECEIVED
Office of Oil and Gas

JUL 21 2017
08/04/2017

WV Department of
Environmental Protection