

KIRBY ET AL LEASE

111 ACRES± WELL NO. 2

MICHAEL BUEHNER
ET AL
47.75 ACRES±

CHAD THOMS
ET AL
70.75 ACRES±

1. TIES TO WELLS AND CORNERS ARE BASED ON GRID NORTH FOR THE WV STATE PLANE COORDINATE SYSTEM NORTH ZONE NAD '27.
2. TIES TO REFERENCES ARE BASED ON MAGNETIC NORTH 12/20/11.
3. LEASE BOUNDARY SHOWN HEREON TAKEN FROM DEED BOOK 168 PAGE 403 AND ADJOINING DEEDS.
4. SURFACE OWNER AND ADJOINER INFORMATION TAKEN FROM THE ASSESSOR AND COUNTY CLERK RECORDS OF RITCHIE COUNTY IN JULY, 2011.
5. WELL LAT./LONG. (NAD'27) ESTABLISHED BY DGPS (SUBMETER MAPPING GRADE).

LONGITUDE 81° 02' 30"

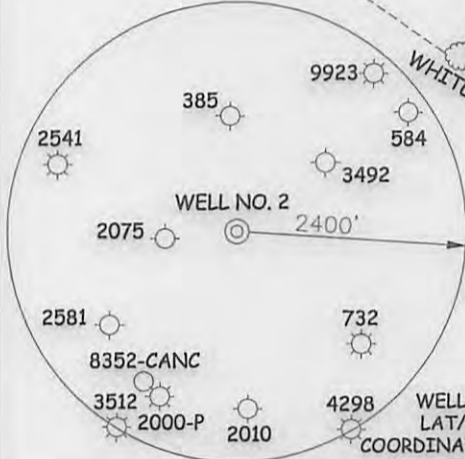
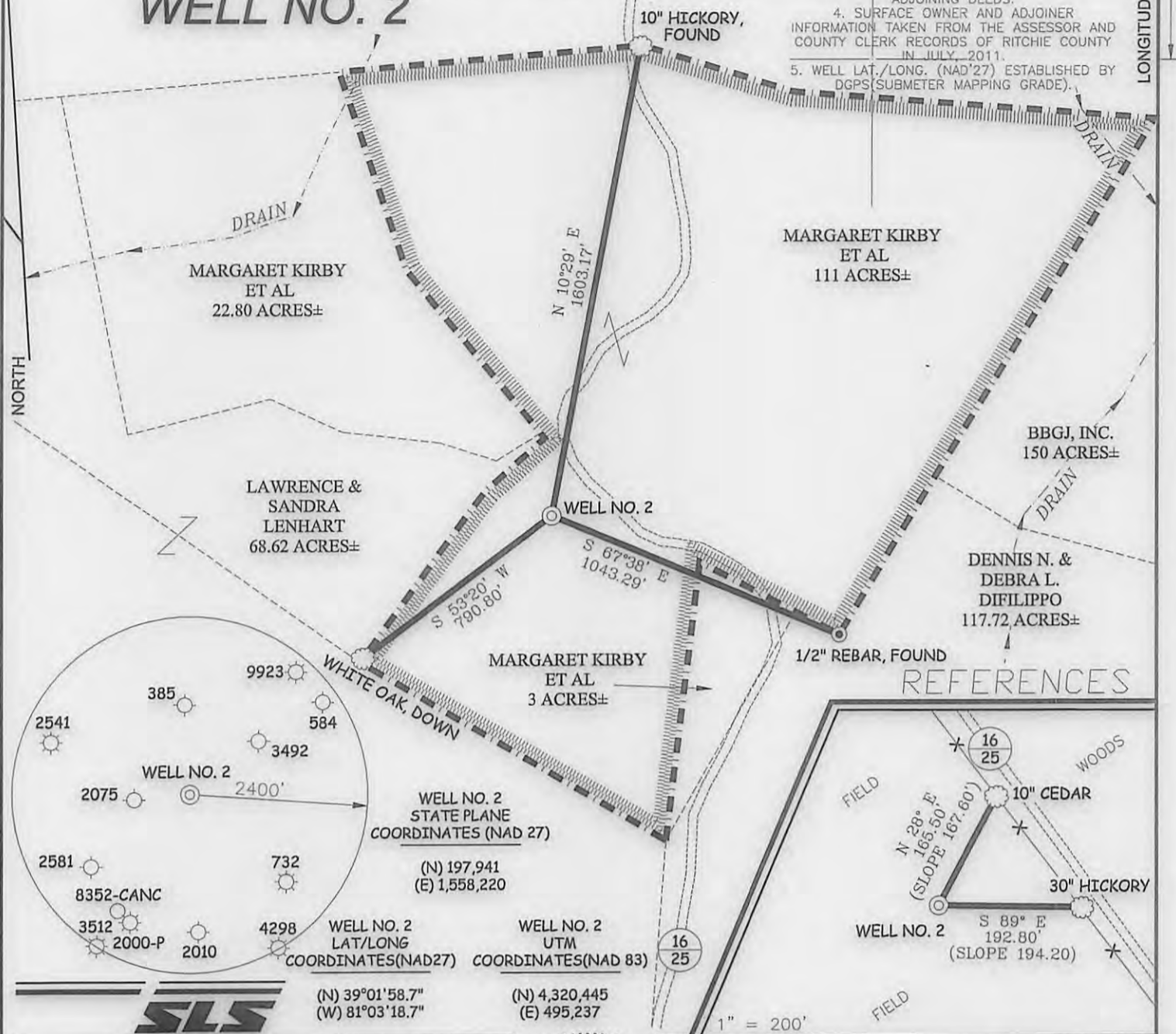

WELL NO. 2
STATE PLANE
COORDINATES (NAD 27)

(N) 197,941
(E) 1,558,220

WELL NO. 2
LAT/LONG
COORDINATES (NAD27)

(N) 39°01'58.7"
(W) 81°03'18.7"

WELL NO. 2
UTM
COORDINATES (NAD 83)

(N) 4,320,445
(E) 495,237

REFERENCES

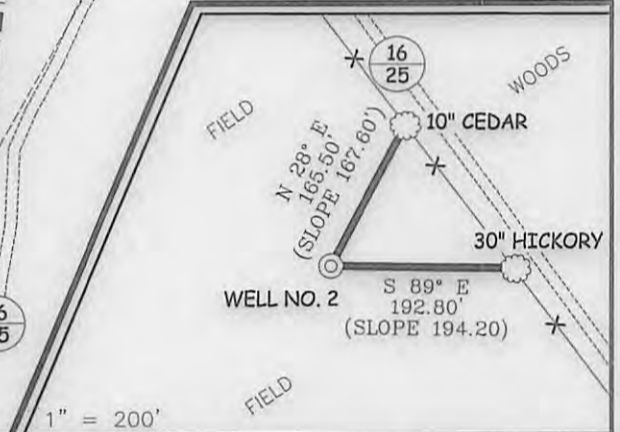

I THE UNDERSIGNED, HEREBY CERTIFY THAT THIS PLAT IS CORRECT TO THE BEST OF MY KNOWLEDGE AND BELIEF AND SHOWS ALL THE INFORMATION REQUIRED BY LAW AND THE REGULATIONS ISSUED AND PRESCRIBED BY THE DIVISION OF ENVIRONMENTAL PROTECTION.

P.S. 677 *Gregory A. Smith*



(+) DENOTES LOCATION OF WELL ON UNITED STATES TOPOGRAPHIC MAPS.
DATE DECEMBER 21, 20 11
OPERATORS WELL NO. KIRBY ET AL #2
API WELL NO. 47 - 085 - 10050
STATE COUNTY PERMIT

MINIMUM DEGREE OF ACCURACY 1/200 FILE NO. 7767P2(396-31)
PROVEN SOURCE OF ELEVATION DGPS (SUBMETER MAPPING GRADE) SCALE 1" = 500'

STATE OF WEST VIRGINIA
DIVISION OF ENVIRONMENTAL PROTECTION
OFFICE OF OIL AND GAS



WELL TYPE: OIL GAS LIQUID INJECTION WASTE DISPOSAL IF "GAS" PRODUCTION STORAGE DEEP SHALLOW

LOCATION: ELEVATION 1,138' WATERSHED MIDDLE FORK OF LEATHERBARK CREEK
DISTRICT MURPHY COUNTY RITCHIE QUADRANGLE SMITHVILLE 7.5'

SURFACE OWNER MARGARET KIRBY, ET AL ACREAGE 111±
ROYALTY OWNER MARGARET KIRBY, ET AL LEASE ACREAGE 111±

PROPOSED WORK: DRILL CONVERT DRILL DEEPER REDRILL FRACTURE OR STIMULATE PLUG OFF OLD FORMATION PERFORATE NEW FORMATION PLUG AND ABANDON CLEAN OUT AND REPLUG OTHER

PHYSICAL CHANGE IN WELL (SPECIFY) _____ TARGET FORMATION RHINESTREET
ESTIMATED DEPTH 6,300'

WELL OPERATOR MURVIN & MEIER OIL CO. DESIGNATED AGENT P. NATHAN BOWLES, JR.
ADDRESS P.O. BOX 396 ADDRESS P.O. BOX 1237
OLNEY, IL 62450 CHARLESTON, WV 25325

06/07/2013

Kirby et al Lease Well No. 2

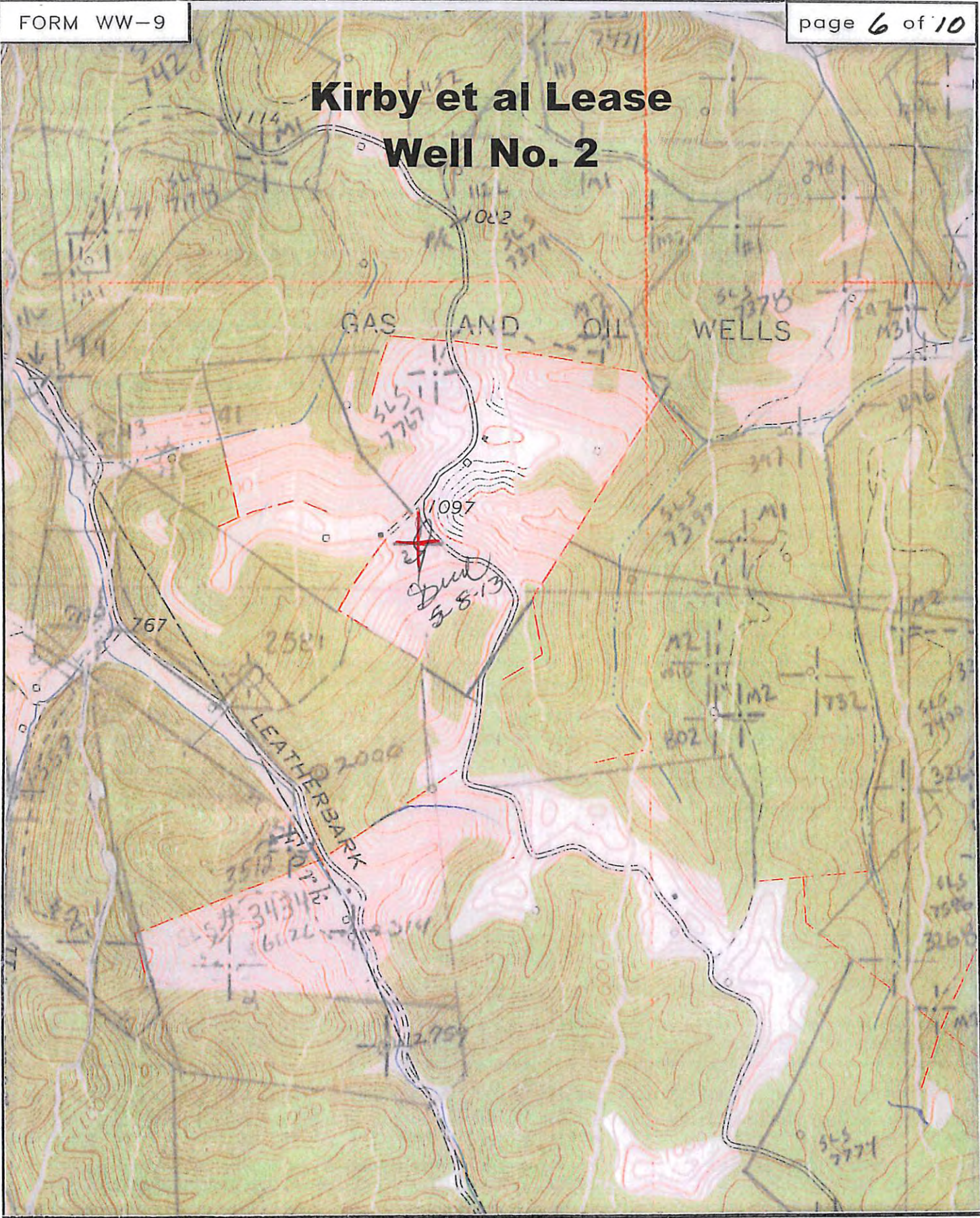

SMITH LAND SURVEYING
P.O. BOX 150 GLENVILLE, WV. 26351

TOPO SECTION OF SMITHVILLE 7.5'

FILE NO. 7767 DATE 12/22/11 SCALE 1"=1000'