

FLORENCE VALENTINE 111.15 ACRE LEASE

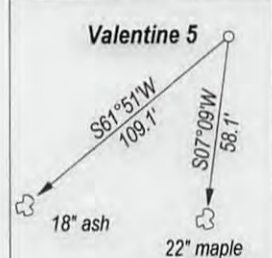
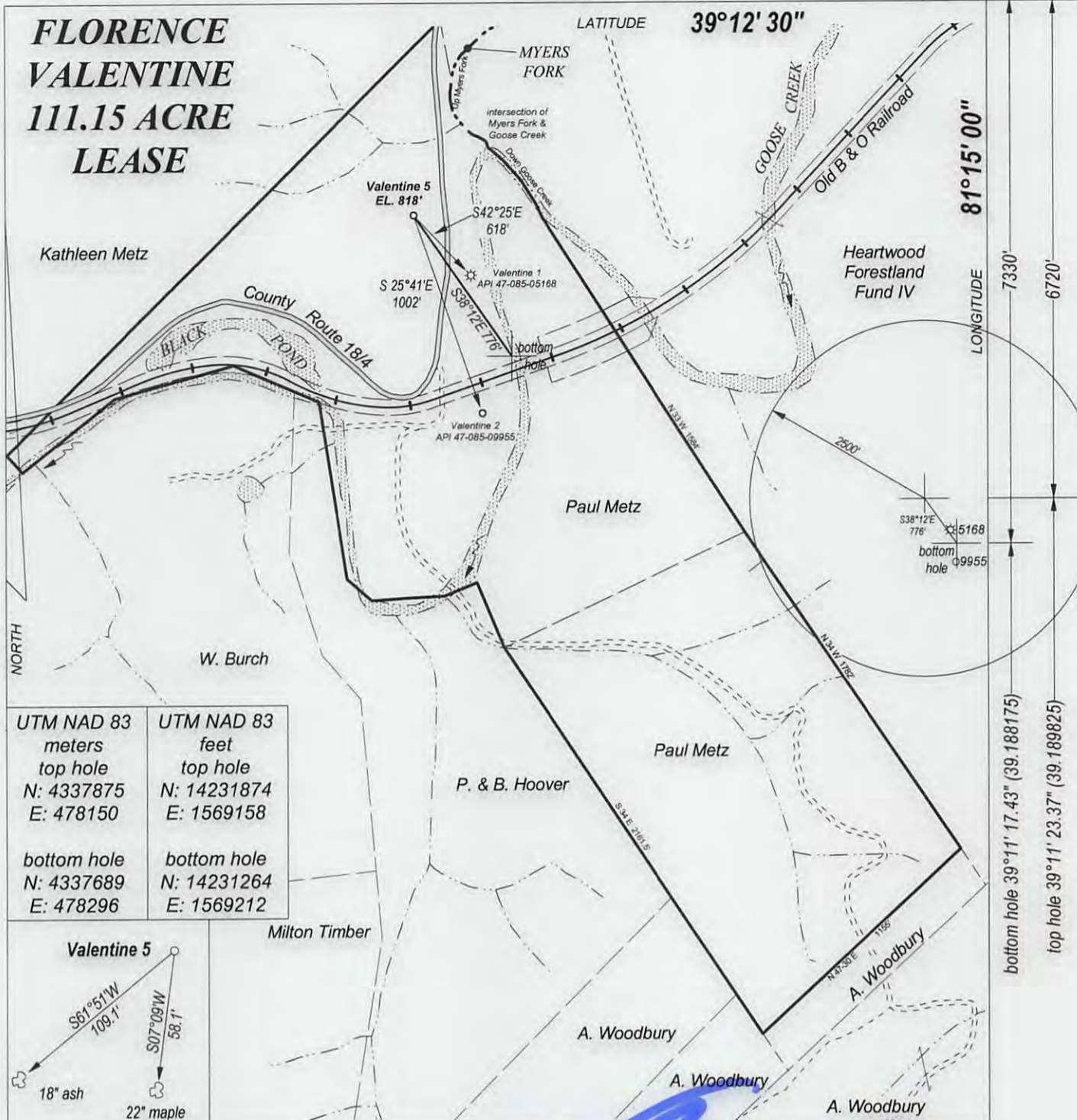

FILE NO. _____
DRAWING NO. _____
SCALE 1" = 600'
MINIMUM DEGREE OF ACCURACY 1 : 200
PROVEN SOURCE OF ELEVATION GPS OBSERVATION

I, THE UNDERSIGNED, HEREBY CERTIFY THAT THIS PLAT IS CORRECT TO THE BEST OF MY KNOWLEDGE AND BELIEF AND SHOWS ALL THE INFORMATION REQUIRED BY LAW AND THE REGULATIONS ISSUED AND PRESCRIBED BY THE DEPARTMENT OF ENERGY.

(SIGNED) _____
PROFESSIONAL SURVEYOR: 551



STATE OF WEST VIRGINIA DEPARTMENT OF ENERGY DIVISION OF OIL AND GAS

DATE SEPTEMBER 6TH, 2012
OPERATORS WELL NO. VALENTINE 5

API 47 - 085 - 10064
STATE COUNTY PERMIT

WELL TYPE: OIL GAS LIQUID INJECTION WASTE DISPOSAL
(IF GAS) PRODUCTION STORAGE DEEP SHALLOW

LOATION: ELEVATION 818' WATER SHED GOOSE CREEK
DISTRICT GRANT COUNTY RITCHIE QUADRANGLE PETROLEUM

SURFACE OWNER PAUL D. & BETTY W. METZ ACREAGE 66.52
OIL & GAS ROYALTY FLORENCE VALENTINE LEASE AC 111.5

PROPOSED WORK: DRILL CONVERT DRILL DEEPER REDRILL
FRACTURE OR STIMULATE PLUG OFF OLD FORMATION
PERFORATE NEW FORMATION
OTHER PHYSICAL CHANGE IN WELL
PLUG AND ABANDON CLEAN OUT AND REPLUG

TARGET FORMATION 5TH SAND ESTIMATED DEPTH 2680'

WELL OPERATOR ALLIED ENERGY, INC. DESIGNATED AGENT JACK MCCUNE
ADDRESS P. O. BOX 3005 ADDRESS 4695 WV HWY 5
SARATOGA, CA 95070 GLENVILLE, WV 26351

FORM WW - 6

COUNTY NAME
PREMIT

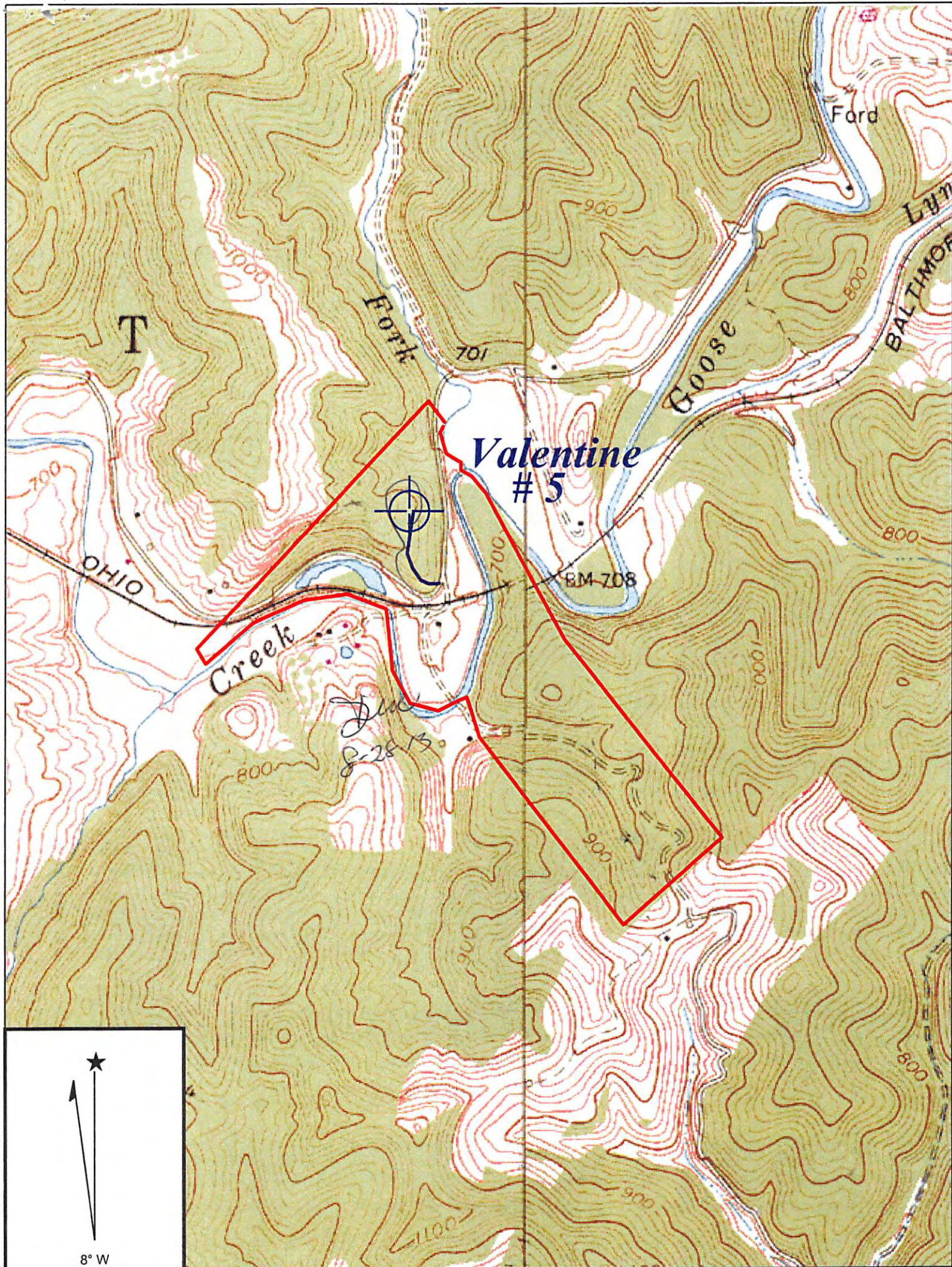

Copyright (C) 1997, Maptech, Inc.

PETROLEUM QUADRANGLE

SCALE 1" = 1000'

ALLIED ENERGY, INC.

WELL: VALENTINE 5
FLORENCE VALENTINE 111.5 ACRE LEASE

GRANT DISTRICT RITCHIE COUNTY WEST VIRGINIA

RECEIVED
Office of Oil & Gas

SEP 10 2013

WV Department of
Environmental Protection

10/04/2013