

State of West Virginia  
Department of Environmental Protection - Office of Oil and Gas  
Well Operator's Report of Well Work

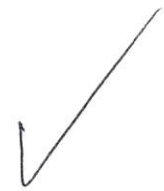

RECEIVED  
Office of Oil and Gas  
JAN 06 2017  
WV Department of  
Environmental Protection

API 47-085-10067 County Ritchie District Clay  
Quad Pennsboro Pad Name PEN 2 Field/Pool Name NA  
Farm name Terry & Helen Kiessling Well Number PEN 2 AHS  
Operator (as registered with the OOG) Noble Energy, Inc.  
Address 1000 Noble Energy Drive City Canonsburg State PA Zip 15317

As Drilled location NAD 83/UTM Attach an as-drilled plat, profile view, and deviation survey  
Top hole Northing 4354126.34 Easting 498907.78  
Landing Point of Curve Northing 4353829.08 Easting 498509.02  
Bottom Hole Northing 4351624.528 Easting 500252.55

Elevation (ft) 1074.85 GL Type of Well  New  Existing Type of Report  Interim  Final  
Permit Type  Deviated  Horizontal  Horizontal 6A  Vertical Depth Type  Deep  Shallow  
Type of Operation  Convert  Deepen  Drill  Plug Back  Redrilling  Rework  Stimulate  
Well Type  Brine Disposal  CBM  Gas  Oil  Secondary Recovery  Solution Mining  Storage  Other \_\_\_\_\_  
Type of Completion  Single  Multiple Fluids Produced  Brine  Gas  NGL  Oil  Other \_\_\_\_\_  
Drilled with  Cable  Rotary

Drilling Media Surface hole  Air  Mud  Fresh Water Intermediate hole  Air  Mud  Fresh Water  Brine  
Production hole  Air  Mud  Fresh Water  Brine  
Mud Type(s) and Additive(s)  
Synthetic Oil Based

Date permit issued 10/30/2013 Date drilling commenced 01/14/2014 Date drilling ceased 08/13/2014  
Date completion activities began Waiting on F.F.16,397 Date completion activities ceased \_\_\_\_\_  
Verbal plugging (Y/N) N Date permission granted \_\_\_\_\_ Granted by \_\_\_\_\_

Please note: Operator is required to submit a plugging application within 5 days of verbal permission to plug

Freshwater depth(s) ft 454 Open mine(s) (Y/N) depths none  
Salt water depth(s) ft None noted for Offsets Void(s) encountered (Y/N) depths none  
Coal depth(s) ft no coal Cavern(s) encountered (Y/N) depths none

Is coal being mined in area (Y/N) N

**APPROVED**

NAME: Michael Doff  
DATE: 1/30/17

Reviewed by: \_\_\_\_\_

03/31/2017  
AX RBDMS 3/30/17

API 47-085 - 10067 Farm name Terry & Helen Kiessling Well number PEN 2 AHS

CASING STRINGS	Hole Size	Casing Size	Depth	New or Used	Grade wt/ft	Basket Depth(s)	Did cement circulate (Y/ N) * Provide details below*
Conductor	36	30	40	N			
Surface	17 1/2	13 3/8	590.2	N	J-55 54.5#		Y
Coal							
Intermediate 1	12 3/8	9 5/8	5,463.0	N	J-55 36#		Y
Intermediate 2							
Intermediate 3							
Production	8 3/4	5 1/2	16,386.0	N	P-110 20#		Y
Tubing							
Packer type and depth set							

Comment Details \_\_\_\_\_

CEMENT DATA	Class/Type of Cement	Number of Sacks	Slurry wt (ppg)	Yield (ft <sup>3</sup> /sks)	Volume (ft <sup>3</sup> )	Cement Top (MD)	WOC (hrs)
Conductor							
Surface	TYPE 1	532	15.6	1.20	113	0	8
Coal							
Intermediate 1	Class A	Lead 1030 Tail 295	15.6	Lead 1.93 Tail 1.19	Lead 167 Tail 208	0	
Intermediate 2							
Intermediate 3							
Production	Class A	Lead 475 Tail 2100	Lead 14.2 Tail 14.8	Lead 1.62 Tail 1.37	Lead 167 Tail 416	5850	8
Tubing							

Drillers TD (ft) 16,397 Loggers TD (ft) 16,372  
 Deepest formation penetrated Marcellus Plug back to (ft) Not a Pilot Hole  
 Plug back procedure Not a Pilot Hole

Kick off depth (ft) 7,466

Check all wireline logs run  caliper  density  deviated/directional  induction  
 neutron  resistivity  gamma ray  temperature  sonic

Well cored  Yes  No  Conventional  Sidewall Were cuttings collected  Yes  No

DESCRIBE THE CENTRALIZER PLACEMENT USED FOR EACH CASING STRING Conductor - No centralizers used. Fresh Water/Surface-  
 Surface - 5 centralizers used, one every third joint Intermediate - 68 centralizers - bow spring centralizers on every joint to KOP, on every third joint from KOP to 100' from surface.  
 Production - 275 centralizers - rigid bow spring every third joint from KOP to TOC, rigid bow spring every joint to KOP.

WAS WELL COMPLETED AS SHOT HOLE  Yes  No DETAILS \_\_\_\_\_

WAS WELL COMPLETED OPEN HOLE?  Yes  No DETAILS \_\_\_\_\_

WERE TRACERS USED  Yes  No TYPE OF TRACER(S) USED \_\_\_\_\_

API 47- 085 - 10067 Farm name Terry & Helen Kiessling Well number PEN 2 AHS

PERFORATION RECORD

Stage No.	Perforation date	Perforated from MD ft.	Perforated to MD ft.	Number of Perforations	Formation(s)
		Well not completed no data available			

Please insert additional pages as applicable.

STIMULATION INFORMATION PER STAGE

Complete a separate record for each stimulation stage.

Stage No.	Stimulations Date	Ave Pump Rate (BPM)	Ave Treatment Pressure (PSI)	Max Breakdown Pressure (PSI)	ISIP (PSI)	Amount of Proppant (lbs)	Amount of Water (bbls)	Amount of Nitrogen/other (units)
		SEE ATTACHED STIMULATION INFORMATION PER STAGE RECORD						Well Not Complete No Data Available

Please insert additional pages as applicable.

API 47- 085 - 10067 Farm name Terry & Helen Kiessling Well number PEN 2 AHS

PRODUCING FORMATION(S)	DEPTHS	
Marcellus	6,324	TVD 16,397 MD

Please insert additional pages as applicable.

GAS TEST  Build up  Drawdown  Open Flow OIL TEST  Flow  Pump

SHUT-IN PRESSURE Surface \_\_\_\_\_ psi Bottom Hole \_\_\_\_\_ psi DURATION OF TEST \_\_\_\_\_ hrs

OPEN FLOW Gas 3838 mcfpd Oil 117 bpd NGL 429 bpd Water 968 bpd GAS MEASURED BY  Estimated  Orifice  Pilot

LITHOLOGY/ FORMATION	TOP DEPTH IN FT NAME TVD	BOTTOM DEPTH IN FT TVD	TOP DEPTH IN FT MD	BOTTOM DEPTH IN FT MD	DESCRIBE ROCK TYPE AND RECORD QUANTITY AND TYPE OF FLUID (FRESHWATER, BRINE, OIL, GAS, H <sub>2</sub> S, ETC)
	0		0		
	SEE ATTACHED FORMATION SHEET				

Please insert additional pages as applicable.

Drilling Contractor NOMAC  
Address 171 Locust Avenue Ext. City Mt. Morris State PA Zip 15349

Logging Company \_\_\_\_\_  
Address \_\_\_\_\_ City \_\_\_\_\_ State \_\_\_\_\_ Zip \_\_\_\_\_

Cementing Company Schlumberger  
Address 4600 J Barry Court, Suite 200 City Canonsburg State PA Zip 15317

Stimulating Company U. S Well Service  
Address 533 Industrial Park Drive City Jane Lew State WV Zip 26378

Please insert additional pages as applicable.

Completed by Regina A. Logue Telephone 724-820-3559  
Signature Regina A. Logue Title Regulatory Analyst Date 12/29/2016

Submittal of Hydraulic Fracturing Chemical Disclosure Information Attach copy of FRACFOCUS Registry

PEN 2 AHS 47-085-10067

Formations	Top TVD	Base TVD	Top MD	Base MD	Fluid
Shale and Sandstone	0	1309	0	1309	
Sandstone	1309	1433	1309	1423	
Shale and Sandstone	1423	1593	1423	1593	
Sandstone	1593	1635	1593	1635	
Shale and Sandstone	1635	1737	1635	1737	
Maxton Sand	1737	1820	1737	1820	
Shale and Sandstone	1820	1943	1820	1943	
Big Lime	1943	1998	1943	1998	
Big Injun	1998	2133	1998	2133	
Price	2133	2405	2133	2405	
Weir	2405	2444	2405	2444	
Shale	2444	2724	2444	2724	
Gordon	2724	2741	2724	6301	
Shale and Sandstone	2741	2921	2741	6302	
5th Sand	2921	2933	2921	6371	
Shale	2933	3076	2933	not encountered	
Sandstone	3076	3090	3076	not encountered	
Shale	3090	3498	3090	not encountered	
Warren	3498	3560	3500	6300	
Shale	3560	3894	3562	6301	
Sandstone	3894	3931	3900	6302	
Shale and Sandstone	3931	4925	3937	6371	
Benson	4925	4987	4941	not encountered	
Shale	4987	5147	5004	not encountered	
Alexander	5147	5215	5166	not encountered	
Shale	5215	5725	5234	not encountered	
Rheinstreet	5725	6051	5750	not encountered	
Cashaqua	6051	6143	6080	not encountered	
Middlesex	6143	6172	6176	not encountered	
West River	6172	6216	6206	not encountered	
Burkett	6216	6259	6253	not encountered	
Tully Limestone	6259	6260	6300	not encountered	
Hamilton	6260	6261	6301	6302	Gas
Marcellus	6261	6320	6302	6371	
Onondaga	6320		6371	not encountered	



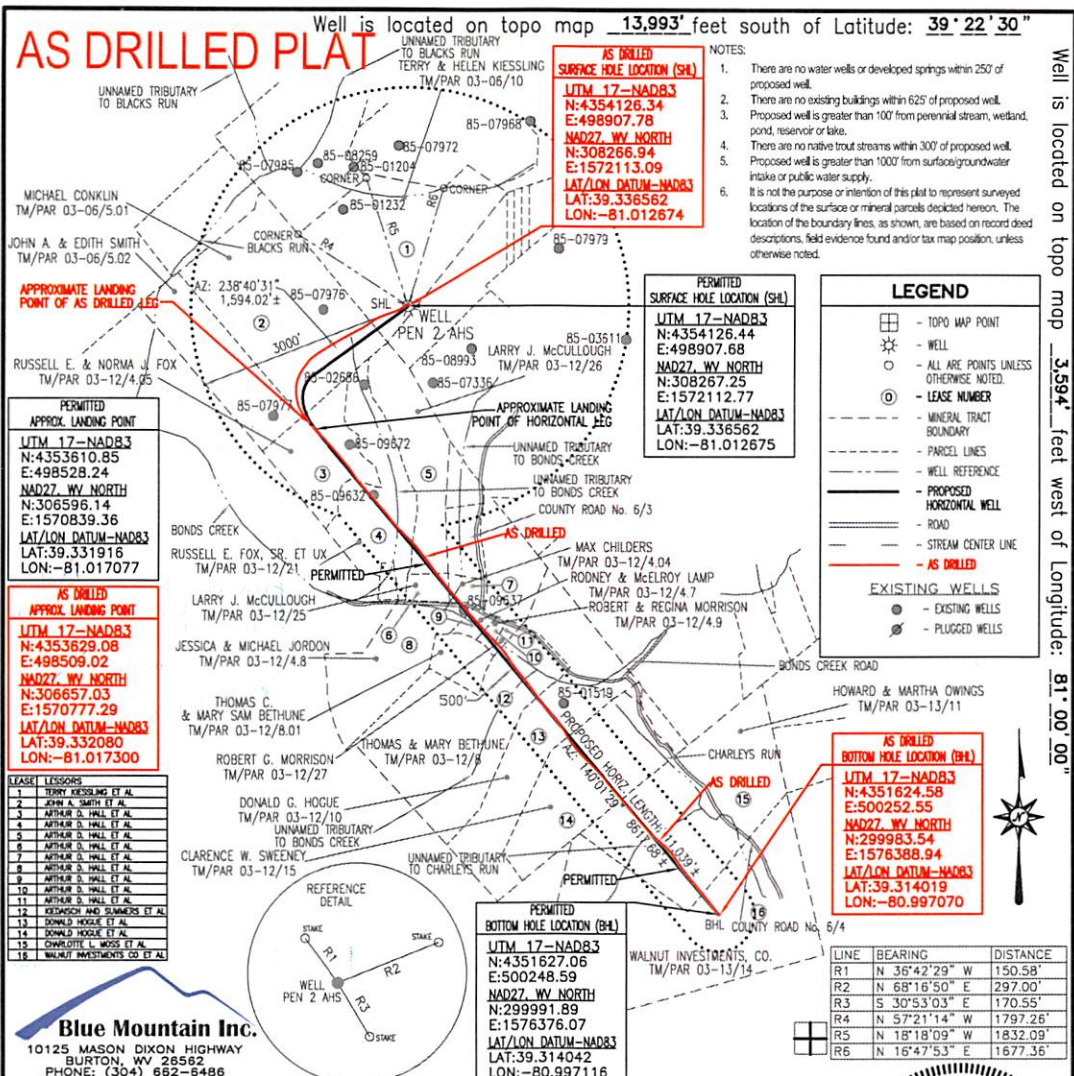

FILE #: PEN 2 AHS-AS DRILLED  
 DRAWING #: PEN 2 AHS-AS DRILLED  
 SCALE: 1" = 2000'  
 MINIMUM DEGREE OF ACCURACY: 1/2500  
 PROVEN SOURCE OF ELEVATION: U.S.G.S. MONUMENT THOMAS 1498.81'

I, THE UNDERSIGNED, HEREBY CERTIFY THAT THIS PLAT IS CORRECT TO THE BEST OF MY KNOWLEDGE AND BELIEF AND SHOWS ALL THE INFORMATION REQUIRED BY LAW AND THE REGULATIONS ISSUED AND PRESCRIBED BY THE DEPARTMENT OF ENVIRONMENTAL PROTECTION.

Signed: **PRELIMINARY**  
 R.P.E.: \_\_\_\_\_ L.L.S.: P.S. No. 2000

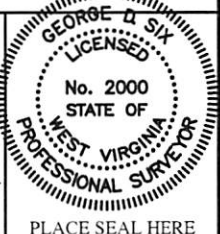

(+) DENOTES LOCATION OF WELL ON UNITED STATES TOPOGRAPHIC MAPS WVDEP

OFFICE OF OIL & GAS  
 601 57TH STREET  
 CHARLESTON, WV 25304

Well Type:  Oil  Waste Disposal  Production  Deep  
 Gas  Liquid Injection  Storage  Shallow

WATERSHED: NORTH FORK HUGHES RIVER ELEVATION: 1081.91±'

COUNTY/DISTRICT: RITCHIE / CLAY QUADRANGLE: ELLENBORO, WV 7.5'

SURFACE OWNER: TERRY & HELEN KIESSLING ACREAGE: 79.242±

OIL & GAS ROYALTY OWNER: TERRY KIESSLING ET AL ACREAGE: 868.804±

DRILL  CONVERT  DRILL DEEPER  REDRILL  FRACTURE OR STIMULATE   
 PLUG OFF OLD FORMATION  PERFORATE NEW FORMATION  PLUG & ABANDON   
 CLEAN OUT & REPLUG  OTHER CHANGE  (SPECIFY): \_\_\_\_\_

TARGET FORMATION: MARCELLUS ESTIMATED DEPTH: TVD: 6,324± TMD: 16,028±

WELL OPERATOR NOBLE ENERGY, INC. DESIGNATED AGENT STEVEN M. GREEN  
 Address 333 TECHNOLOGY DRIVE, SUITE 116 Address 500 VIRGINIA STREET EAST, UNITED CENTER SUITE 590  
 City CANONSBURG State PA Zip Code 15317 City CHARLESTON State WV Zip Code 25301

Well is located on topo map 3,594' feet west of Longitude: 81° 00' 00"

03/31/2017