

Well is located on topo map 13,993' south of Latitude: 39° 22' 30"

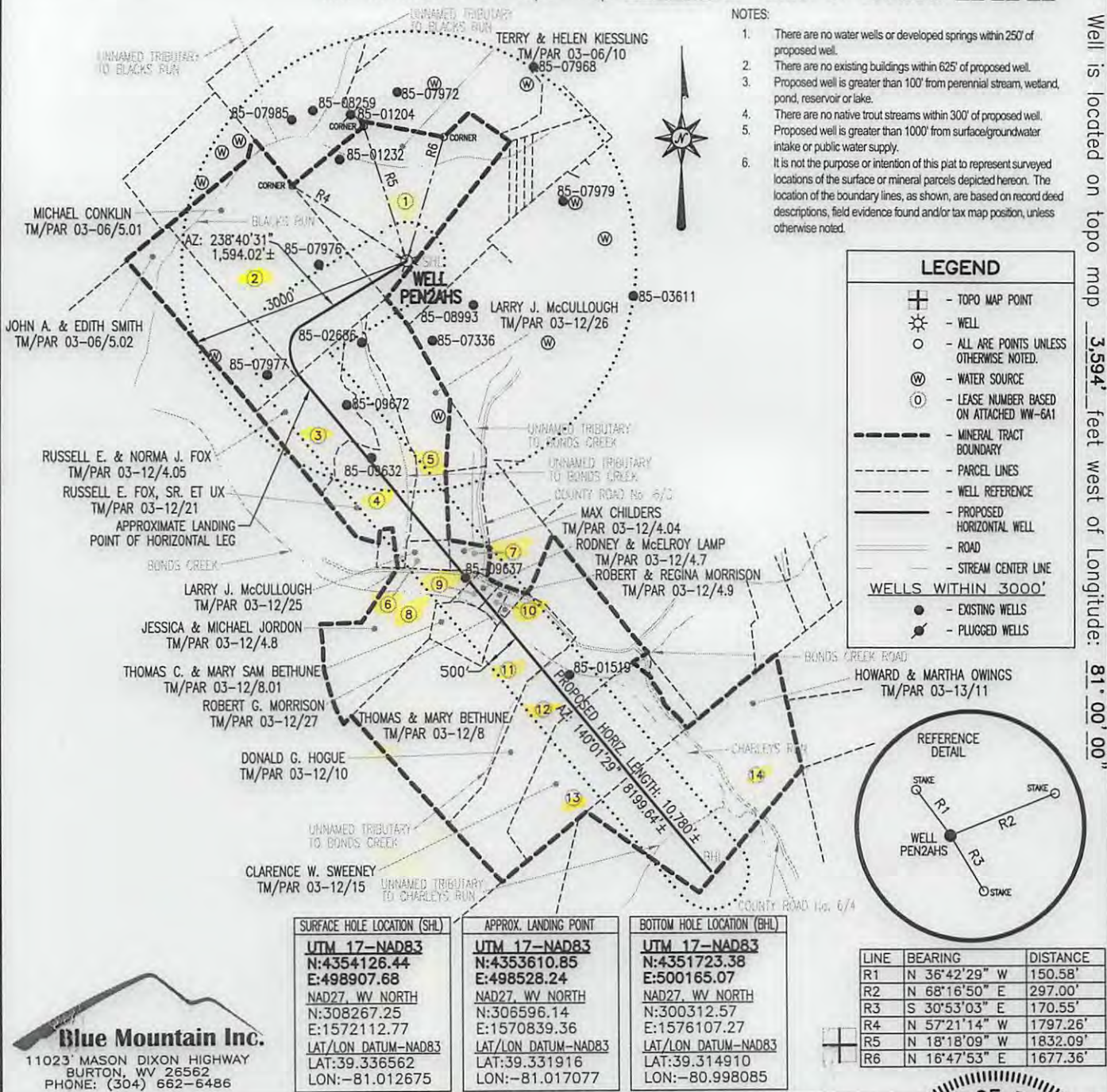

- NOTES:
1. There are no water wells or developed springs within 250' of proposed well.
 2. There are no existing buildings within 625' of proposed well.
 3. Proposed well is greater than 100' from perennial stream, wetland, pond, reservoir or lake.
 4. There are no native trout streams within 300' of proposed well.
 5. Proposed well is greater than 1000' from surface/groundwater intake or public water supply.
 6. It is not the purpose or intention of this plat to represent surveyed locations of the surface or mineral parcels depicted hereon. The location of the boundary lines, as shown, are based on record deed descriptions, field evidence found and/or tax map position, unless otherwise noted.

LEGEND

- ⊕ - TOPO MAP POINT
- ☼ - WELL
- - ALL ARE POINTS UNLESS OTHERWISE NOTED.
- ⊙ - WATER SOURCE
- ⊙ - LEASE NUMBER BASED ON ATTACHED WW-6A1
- - MINERAL TRACT BOUNDARY
- - PARCEL LINES
- - WELL REFERENCE
- - PROPOSED HORIZONTAL WELL
- - ROAD
- - STREAM CENTER LINE

WELLS WITHIN 3000'

- - EXISTING WELLS
- - PLUGGED WELLS

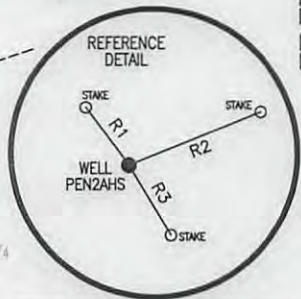

SURFACE HOLE LOCATION (SHL)	APPROX. LANDING POINT	BOTTOM HOLE LOCATION (BHL)
UTM 17-NAD83 N:4354126.44 E:498907.68 NAD27, WV NORTH N:308267.25 E:1572112.77 LAT/LON DATUM-NAD83 LAT:39.336562 LON:-81.012675	UTM 17-NAD83 N:4353610.85 E:498528.24 NAD27, WV NORTH N:306596.14 E:1570839.36 LAT/LON DATUM-NAD83 LAT:39.331916 LON:-81.017077	UTM 17-NAD83 N:4351723.38 E:500165.07 NAD27, WV NORTH N:300312.57 E:1576107.27 LAT/LON DATUM-NAD83 LAT:39.314910 LON:-80.998085

LINE	BEARING	DISTANCE
R1	N 36°42'29" W	150.58'
R2	N 68°16'50" E	297.00'
R3	S 30°53'03" E	170.55'
R4	N 57°21'14" W	1797.26'
R5	N 18°18'09" W	1832.09'
R6	N 16°47'53" E	1677.36'

Blue Mountain Inc.
11023 MASON DIXON HIGHWAY
BURTON, WV 26562
PHONE: (304) 662-6486

FILE #: PEN2AHS
DRAWING #: PEN2AHS
SCALE: 1" = 2000'
MINIMUM DEGREE OF ACCURACY: 1/2500
PROVEN SOURCE OF ELEVATION: U.S.G.S. MONUMENT THOMAS 1498.81'

I, THE UNDERSIGNED, HEREBY CERTIFY THAT THIS PLAT IS CORRECT TO THE BEST OF MY KNOWLEDGE AND BELIEF AND SHOWS ALL THE INFORMATION REQUIRED BY LAW AND THE REGULATIONS ISSUED AND PRESCRIBED BY THE DEPARTMENT OF ENVIRONMENTAL PROTECTION.

Signed: *George D. Six*
R.P.E.: _____ L.L.S.: P.S. No. 2000

GEORGE D. SIX
LICENSED
No. 2000
STATE OF WEST VIRGINIA
PROFESSIONAL SURVEYOR

PLACE SEAL HERE

(+) DENOTES LOCATION OF WELL ON UNITED STATES TOPOGRAPHIC MAPS WVDEP
OFFICE OF OIL & GAS
601 57TH STREET
CHARLESTON, WV 25304



DATE: OCTOBER 15, 2013
OPERATOR'S WELL #: PEN2AHS
API WELL #: 47 85 10067
STATE COUNTY PERMIT

Well Type: Oil Waste Disposal Production Deep
 Gas Liquid Injection Storage Shallow

WATERSHED: NORTH FORK HUGHES RIVER ELEVATION: 1081.91±'
COUNTY/DISTRICT: RITCHIE / CLAY QUADRANGLE: ELLENBORO, WV 7.5'
SURFACE OWNER: TERRY & HELEN KIESSLING ACREAGE: 79.242±
OIL & GAS ROYALTY OWNER: SEE ATTACHED WW-6A1 ACREAGE: 714.306±

DRILL CONVERT DRILL DEEPER REDRILL FRACTURE OR STIMULATE
PLUG OFF OLD FORMATION PERFORATE NEW FORMATION PLUG & ABANDON
CLEAN OUT & REPLUG OTHER CHANGE (SPECIFY): _____

TARGET FORMATION: MARCELLUS ESTIMATED DEPTH: TVD: 6,314'± TMD: 15,753'±
WELL OPERATOR NOBLE ENERGY, INC. DESIGNATED AGENT STEVEN M. GREEN
Address 333 TECHNOLOGY DRIVE, SUITE 116 Address 500 VIRGINIA STREET EAST, UNITED CENTER SUITE 590
City CANONSBURG State PA Zip Code 15317 City CHARLESTON State WV Zip Code 25301

Well is located on topo map 3,594' feet west of Longitude: 81° 00' 00"

plat spotted

85 10067

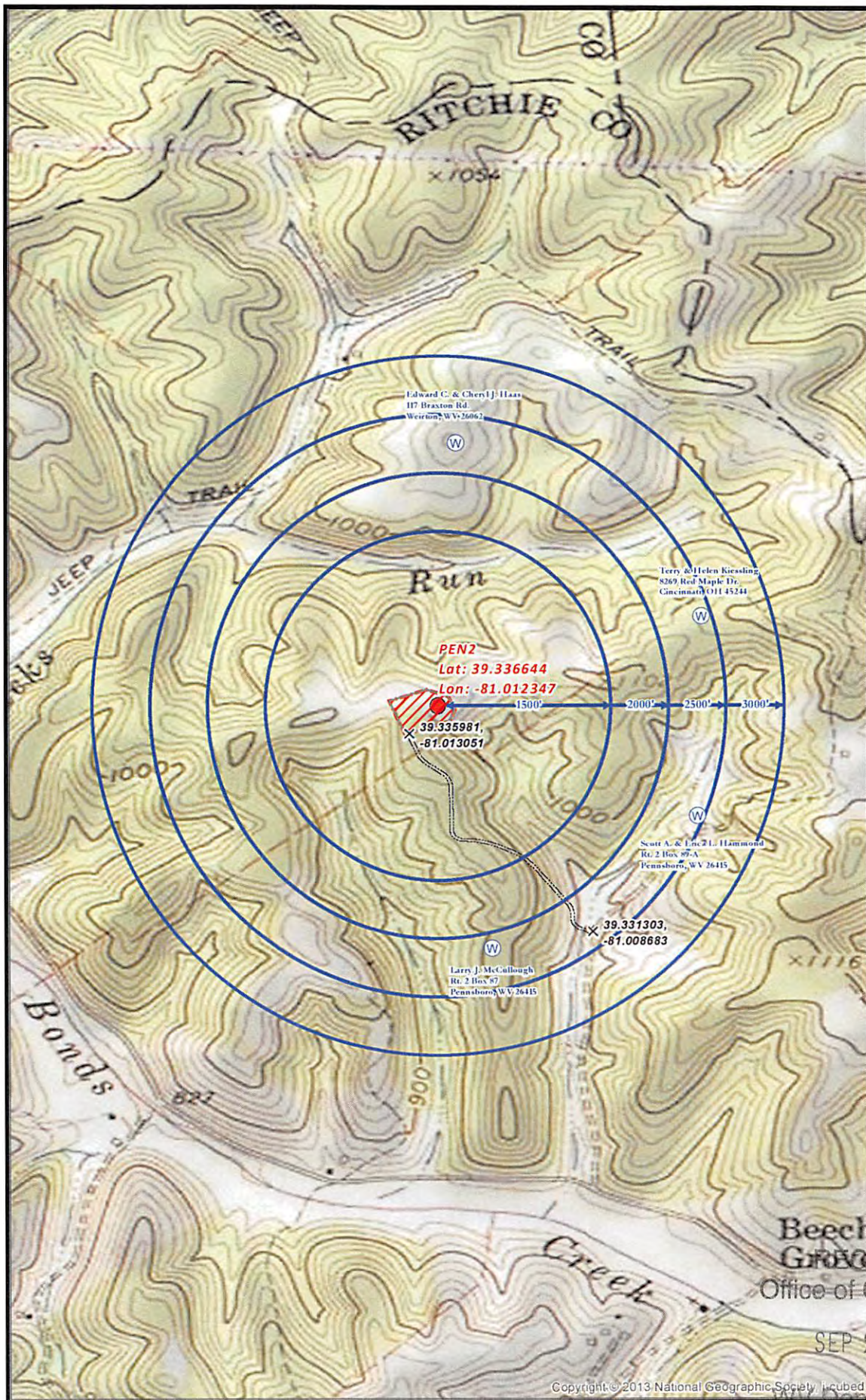

RECEIVED
Office of Oil and Gas

SEP 23 2013

Copyright © 2013 National Geographic Society. Licensed

PENS2 SITE SAFETY PLAN
- WATER WELLS PROXIMITY -

Water Well Buffer
 Proposed Road
 Road Intersection
 Well Pad Boundary

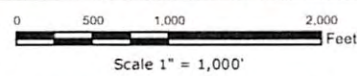

Projection: NAD_1983_StatePlane_Virginia_North_FIPS_4191
Units: Feet US

noble energy

Disclaimer: All data is licensed for use by Noble Energy Inc. use only.

Author
Christopher Glover

6/6

Document Path: G:\Denver\GIS\Denver\Projects\District_30\Appalachia\MXDs\ENSR\Permitting\Pennsboro\PEH2\D30_PA_WV_PEH2_Water_Wells.mxd