

Well is located on topo map **13,972'** feet south of Latitude: **39° 22' 30"**

Well is located on topo map **3,538'** feet west of Longitude: **81° 00' 00"**

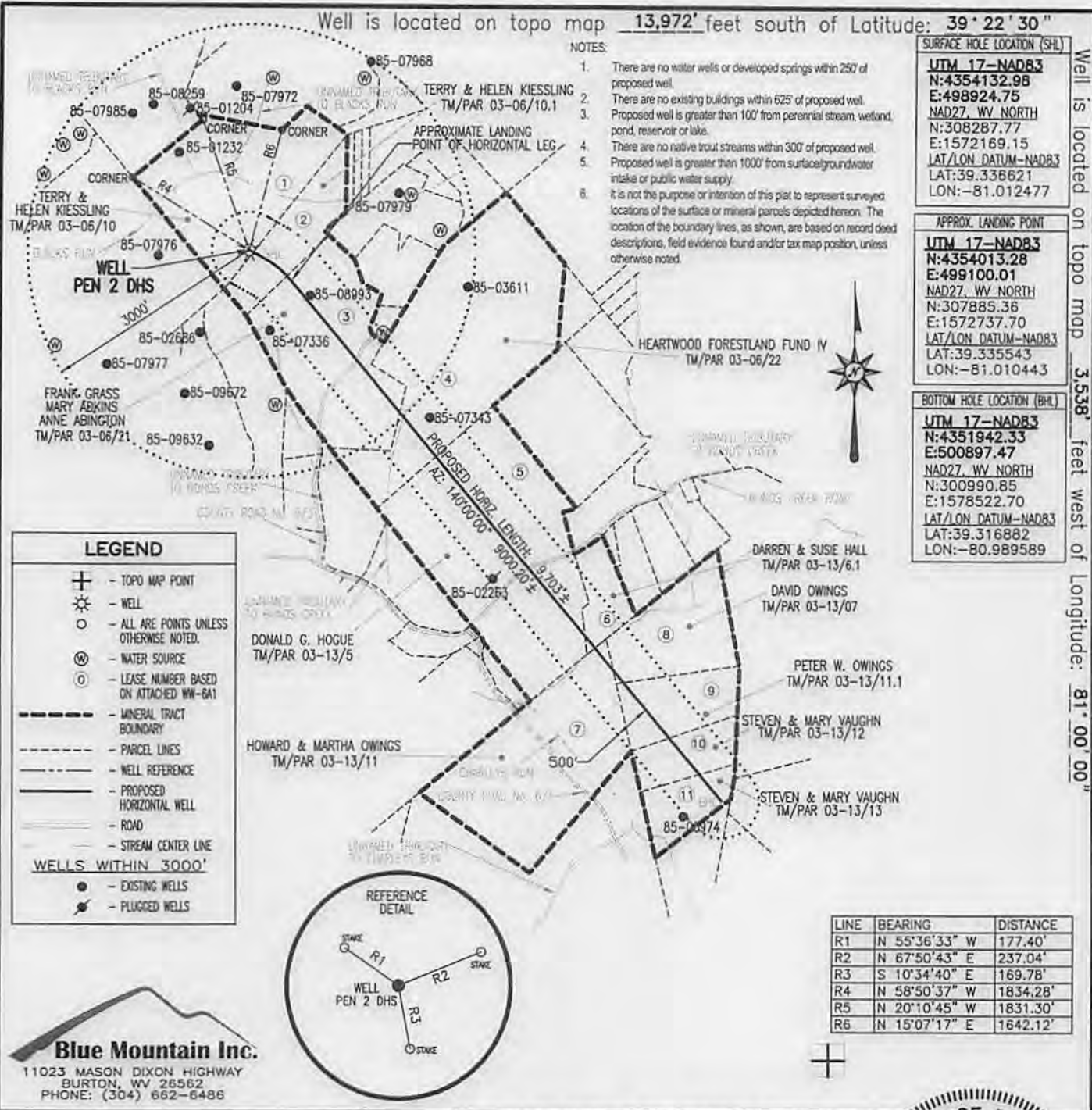

FILE #: PEN 2 DHS
 DRAWING #: PEN 2 DHS
 SCALE: 1" = 2000'
 MINIMUM DEGREE OF ACCURACY: 1/2500
 PROVEN SOURCE OF ELEVATION: U.S.G.S. MONUMENT THOMAS 1498.81'

I, THE UNDERSIGNED, HEREBY CERTIFY THAT THIS PLAT IS CORRECT TO THE BEST OF MY KNOWLEDGE AND BELIEF AND SHOWS ALL THE INFORMATION REQUIRED BY LAW AND THE REGULATIONS ISSUED AND PRESCRIBED BY THE DEPARTMENT OF ENVIRONMENTAL PROTECTION.

Signed: [Signature]
 R.P.E.: _____ L.L.S.: P.S. No. 2000

GEORGE D. SIX
 LICENSED
 No. 2000
 STATE OF
 WEST VIRGINIA
 PROFESSIONAL SURVEYOR

PLACE SEAL HERE

(+) DENOTES LOCATION OF WELL ON UNITED STATES TOPOGRAPHIC MAPS WVDEP

OFFICE OF OIL & GAS
 601 57TH STREET
 CHARLESTON, WV 25304

DATE: JANUARY 30, 2014
 OPERATOR'S WELL #: PEN 2 DHS
 API WELL #: 47 85 MOD 10069 H6A
 STATE COUNTY PERMIT

Well Type: Oil Waste Disposal Production Deep
 Gas Liquid Injection Storage Shallow

WATERSHED: NORTH FORK HUGHES RIVER ELEVATION: 1084'±
 COUNTY/DISTRICT: RITCHIE / CLAY QUADRANGLE: ELLENBORO, WV 7.5'
 SURFACE OWNER: TERRY & HELEN KIESSLING ACREAGE: 79.242±
 OIL & GAS ROYALTY OWNER: SEE ATTACHED WW-6A1 ACREAGE: 675.359±

DRILL CONVERT DRILL DEEPER REDRILL FRACTURE OR STIMULATE
 PLUG OFF OLD FORMATION PERFORATE NEW FORMATION PLUG & ABANDON
 CLEAN OUT & REPLUG OTHER CHANGE (SPECIFY): _____

TARGET FORMATION: MARCELLUS ESTIMATED DEPTH: TVD: 6,324'± TMD: 15,700'±
 WELL OPERATOR NOBLE ENERGY, INC. DESIGNATED AGENT STEVEN M. GREEN
 Address 333 TECHNOLOGY DRIVE, SUITE 116 Address 500 VIRGINIA STREET EAST, UNITED CENTER SUITE 590
 City CANONSBURG State PA Zip Code 15317 City CHARLESTON State WV Zip Code 25301

04/04/2014

Received

SI 21

Office of Oil and Gas
WV Dept. of Environmental Protection

Plot
spot
CIP

= 85 10069

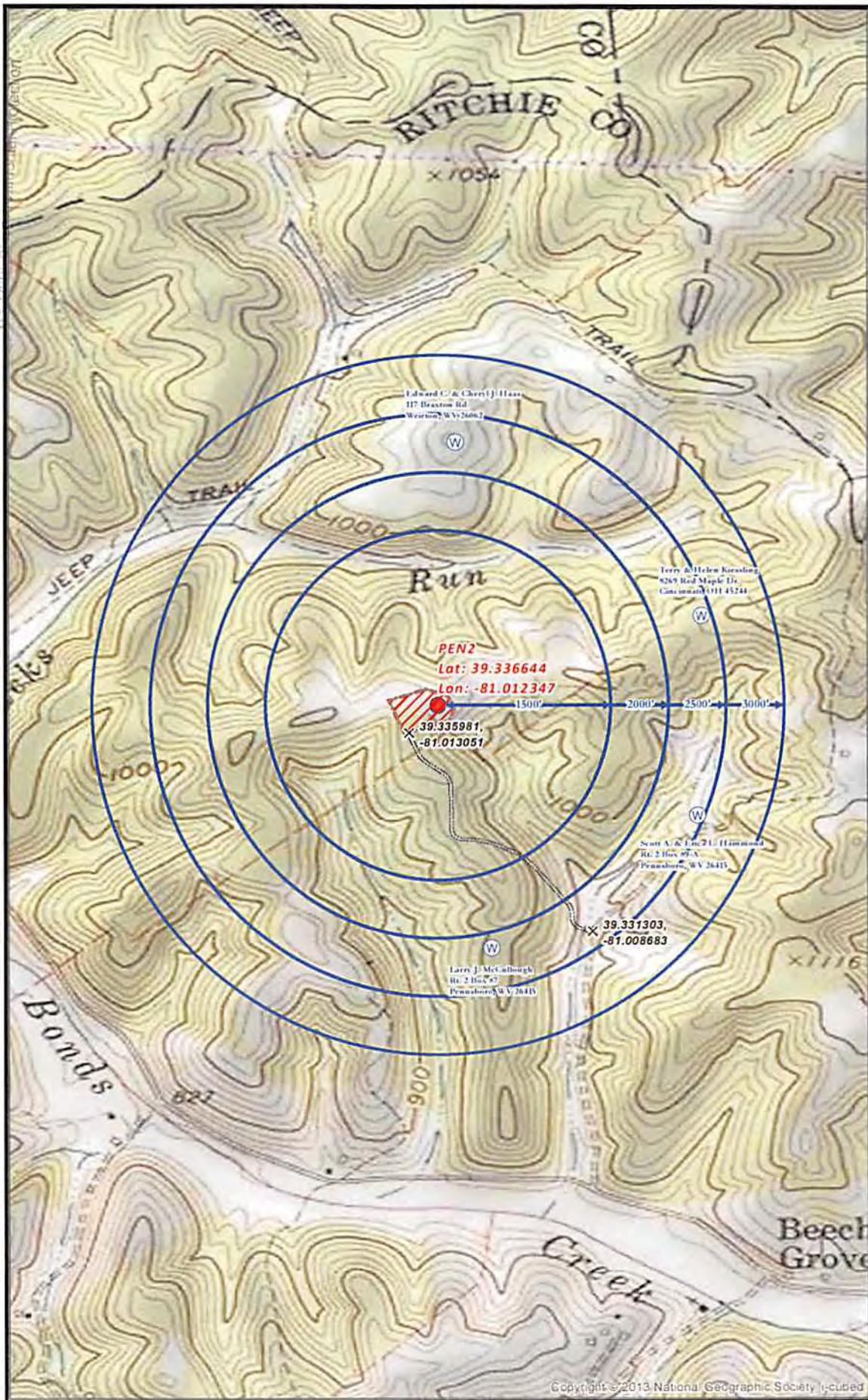

Copyright © 2013 National Geographic Society | i-cubed

| | | | |
|--|--|---|---|
| PENS2 SITE SAFETY PLAN - WATER WELLS PROXIMITY - | <p>Scale 1" = 1,000'</p> | | Date: 7/31/2013 Author: Christopher Glynn |
| | <p>Projection: NAD_83_2107_UtahZone_10a, UTM, UTM, 10a, UTM, 10a Units: Feet U.S.</p> | <p>Disclaimer: All data is licensed for use by Noble Energy Inc. use only.</p> | |

Document Path: G:\Denver\GIS-Denver\Projects\District_20\Appalachian\RAD\ASR\Permitting\Pennsboro\PEN2\030_PA_WV_PEN2_Water_Wells.mxd