

Borehole: Original Borehole	Well: PEN2HHS	Field: WV Ritchie County (NAD27)	Structure: Nomac 78
Gravity & Magnetic Parameters Model: HDGM 2013 Dip: 66.845° Date: 02-Apr-2014 MagDec: -7.859° FS: 52240.4nT Gravity FS: 999.309mgm (9.80665 Based)			
Surface Location NAD27 West Virginia State Plane, Northern Zone, US Feet Lat: N 39 20 11.67 Northing: 308299.827LUS Grid Conv: -0.9648° Lon: W 81 0 45.85 Easting: 1572143.508RUS Scale Fact: 0.99995343			
Miscellaneous Slot: PEN2HHS TVD Ref: KB(1100.1ft above MSL) Plan: Noble Energy PEN2HHS MWD DT to update			

Critical Points								
Critical Point	MD	INCL	ADIM	TVD	VSEC	WVX(N)	EW(YM)	CLS
SPL	0.00	0.00	0.00	0.00	0.00	0.00	0.00	
Final Survey	1815.00	87.20	318.18	6260.56	9079.73	7274.04	-5819.37	0.36
Injection to TD	1824.00	87.20	318.18	6168.55	1063.69	7326.64	-6274.71	0.00

PART	Seq	Survey Tool	Vendor/Tool	Motor Size	Chasing	MFT	MD Tr	WVX(N)	EW(YM)	CLS	Comments
1	1	SLB MWD-SSHOT	30	30	0	26	711.04	94.8	2.72		
1	2	SLB MWD-SSHOT	30	30	0	25	654	87.0	2.72		
1	3	SLB MWD-SSHOT	30	30	0	24	604	88.6	2.72		
1	4	SLB MWD-SSHOT	30	30	0	23	568	87.1	2.72		
1	5	SLB MWD-SSHOT	30	30	0	22	544	84.8	2.72		
1	6	SLB MWD-SSHOT	30	30	0	21	539	84.0	2.72		
1	7	SLB MWD-SSHOT	30	30	0	20	546	81.5	2.72		
1	8	SLB MWD-SSHOT	30	30	0	19	566	78.5	2.72		
1	9	SLB MWD-SSHOT	30	30	0	18	600	74.4	2.72		

Surface Location		Northing: 308299.82		Easting: 1572143.508		Latitude: N 39 20 11.67		Longitude: W 81 0 45.85		VSec Azimuth: 316.879	
Target Name	Shape	Dimension	Latitude	Longitude	Northing	Easting	TVD	VSec	WVX(N)	EW(YM)	
PEN2HHS Adverse Incl #1	Point	N/A	N 38 25 11.67 W 81 0 45.85	308299.82	1572143.51	1100.10	0.00				
PEN2HHS Adverse Incl #2	Point	N/A	N 38 25 11.34 W 81 0 48.23	308299.84	1572143.26	1100.10	-3.21	32.88	30.42		
PEN2HHS Adverse Incl #3	Point	N/A	N 38 25 11.67 W 81 0 45.85	308299.82	1572143.51	1100.10	0.00				
PEN2HHS SMC	Point	N/A	N 38 20 22.88 W 81 0 45.82	319601.73	1565307.00	8223.92	10007.37	7302.26	4842.84		
PEN2HHS LP	Point	N/A	N 38 20 12.54 W 81 0 56.11	308407.00	1571338.84	8214.00	523.84		1017.9	804.77	

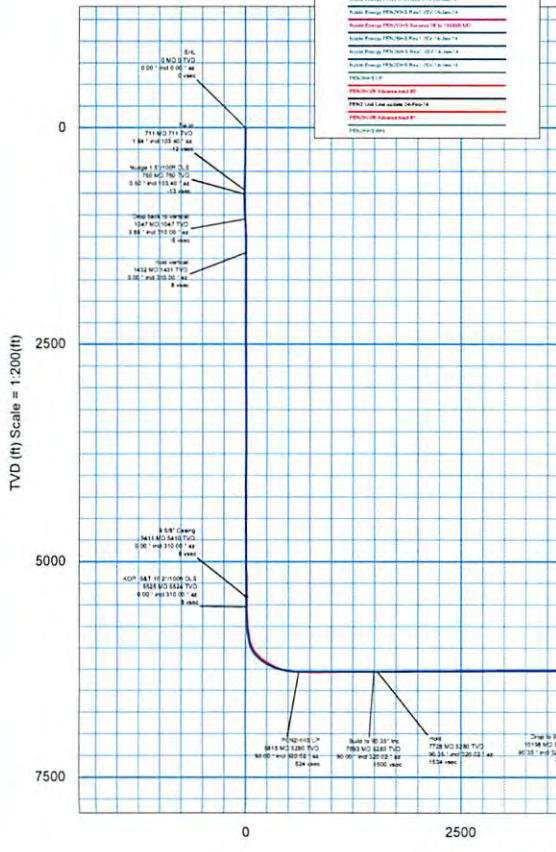
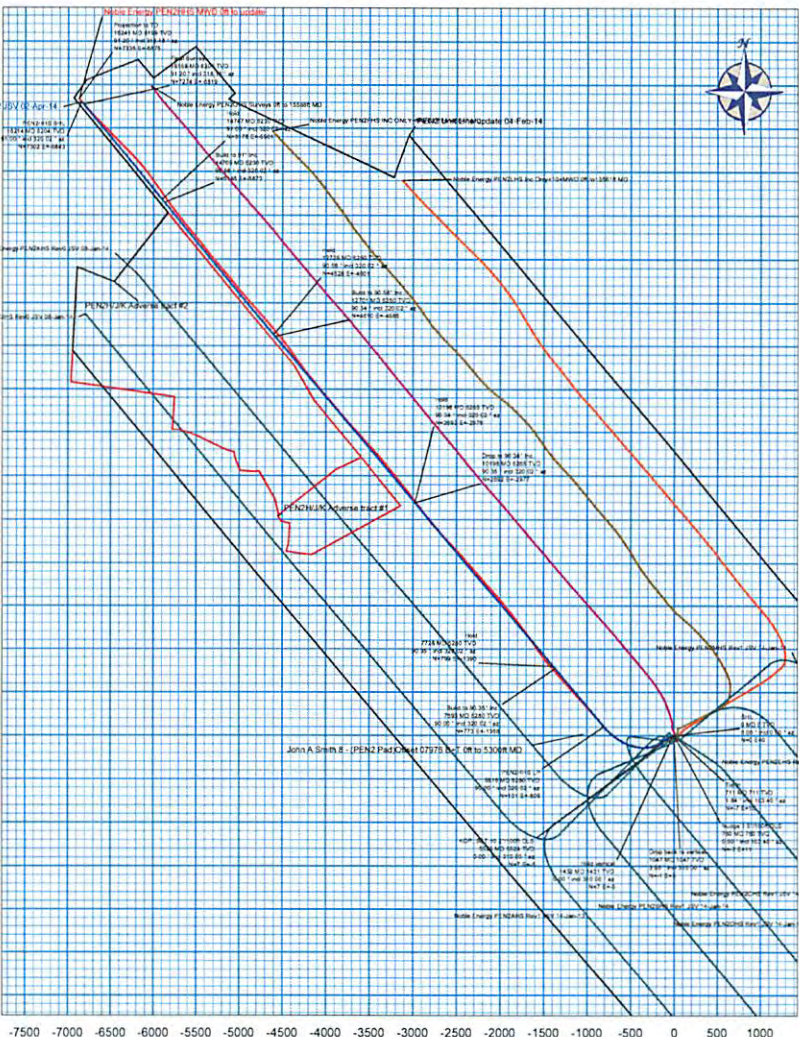

Vertical Section (ft) Azim = 316.86° Scale = 1:200(ft) Origin = 0N/-S, 0E/-W

RECEIVED
Office of Oil and Gas
APR 09 2015