

LATITUDE 39°15'00"

7,930'

6,864' TO BOTTOM HOLE
LATITUDE 39°15'00"

LONGITUDE 80°52'30"

7,154'

13,629' TO BOTTOM HOLE

LONGITUDE 80°52'30"

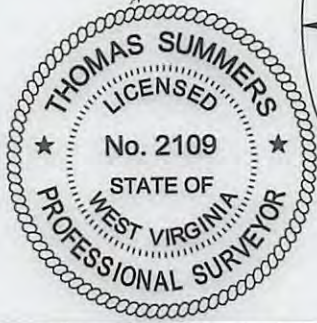
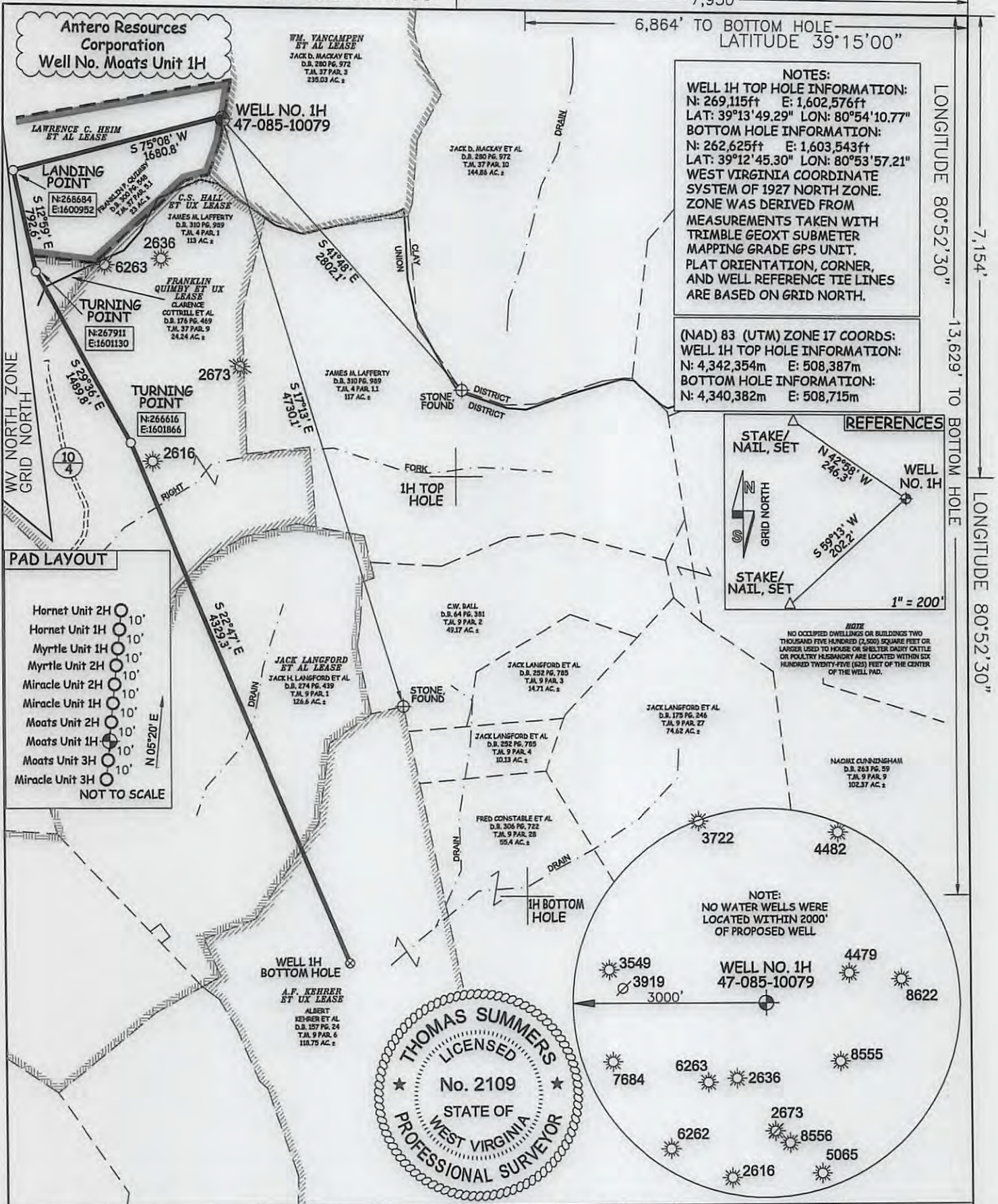

JOB # 13-051WA
DRAWING # MOATS1HR4b
SCALE 1" = 1000'
MINIMUM DEGREE OF ACCURACY SUBMETER
PROVEN SOURCE OF ELEV. SUBMETER MAPPING GRADE GPS
STATE OF WEST VIRGINIA DEPARTMENT OF ENERGY DIVISION OF OIL AND GAS
WELL TYPE: OIL GAS LIQUID INJECTION WASTE DISPOSAL
(IF "GAS") PRODUCTION STORAGE DEEP SHALLOW
LOCATION: ELEVATION 1,216' ORIGINAL - 1,191' AS DRILLED WATERSHED NORTH FORK HUGHES RIVER
QUADRANGLE PULLMAN 7.5' DISTRICT CLAY (TH) UNION (BH) COUNTY RITCHIE
SURFACE OWNER FRANKLIN P. QUIMBY ACREAGE 23 ACRES +/-
OIL & GAS ROYALTY OWNER LAWRENCE C. HEIM ET AL; FRANKLIN QUIMBY ET UX; LEASE ACREAGE 53 AC±; 28.4289 AC±; C.S. HALL ET UX; JACK LANGFORD ET AL; A.F. KEHRER ET UX 113 AC±; 448.5 AC±; 118.75 AC±
PROPOSED WORK: DRILL CONVERT DRILL DEEPER REDRILL FRACTURE OR STIMULATE
PLUG OFF OLD FORMATION PERFORATE NEW FORMATION OTHER PHYSICAL CHANGE IN WELL (SPECIFY) PERMIT MODIFICATION
TARGET FORMATION MARCELLUS PLUG & ABANDON ESTIMATED DEPTH 6,900' TVD 13,800' MD
WELL OPERATOR ANTERO RESOURCES CORP. DESIGNATED AGENT DIANNA STAMPER
ADDRESS 1615 WYNKOOP STREET ADDRESS 5400 D BIG TYLER ROAD
DENVER, CO 80202 CHARLESTON, WV 25313

I THE UNDERSIGNED, HEREBY CERTIFY THAT THIS PLAT IS CORRECT TO THE BEST OF MY KNOWLEDGE AND BELIEF AND SHOWS ALL THE INFORMATION REQUIRED BY LAW AND THE RULES ISSUED AND PERSCRIBED BY THE DEPARTMENT OF ENVIRONMENTAL PROTECTION.

STATE OF WEST VIRGINIA, DIVISION OF ENVIRONMENTAL PROTECTION, OFFICE OF OIL AND GAS
WILLOW LAND SURVEYING PLLC
220 MASONIC AVE. PENNSBORO WEST VIRGINIA 26415

DATE 08/26/15
OPERATOR'S WELL# MOATS UNIT #1H
API WELL # 47 - 085 - 10079
STATE COUNTY PERMIT
THOMAS SUMMERS P.S. 2109
06/24/2016