

LATITUDE 39°15'00"

7,928'

6,868' TO BOTTOM HOLE  
LATITUDE 39°15'00"

LONGITUDE 80°52'30"

7,155'

13,596' TO BOTTOM HOLE

LONGITUDE 80°52'30"

**Antero Resources Corporation**  
**Well No. Moats Unit 1H**  
**47-085-10079 (AS DRILLED)**

**AS DRILLED DATA:**  
**WELL 1H TOP HOLE INFORMATION:**  
 N: 269,114ft E: 1,602,578ft  
 LAT: 39°13'49.28" LON: 80°54'10.75"  
**BOTTOM HOLE INFORMATION:**  
 N: 262,657ft E: 1,603,539ft  
 LAT: 39°12'45.62" LON: 80°53'57.26"  
**WEST VIRGINIA COORDINATE SYSTEM OF 1927 NORTH ZONE.**  
 ZONE WAS DERIVED FROM MEASUREMENTS TAKEN WITH TRIMBLE GEOXT SUBMETER MAPPING GRADE GPS UNIT. PLAT ORIENTATION, CORNER, AND WELL REFERENCE TIE LINES ARE BASED ON GRID NORTH.

**(NAD) 83 (UTM) ZONE 17 COORDS:**  
**WELL 1H TOP HOLE INFORMATION:**  
 N: 4,342,354m E: 508,388m  
**BOTTOM HOLE INFORMATION:**  
 N: 4,340,391m E: 508,714m

- NOTE**
1. NO OCCUPIED DWELLINGS OR BUILDINGS TWO THOUSAND FIVE HUNDRED (2,500) SQUARE FEET OR LARGER USED TO HOUSE OR SHELTER DAIRY CATTLE OR POULTRY HUSBANDRY ARE LOCATED WITHIN SIX HUNDRED TWENTY-FIVE (625) FEET OF THE CENTER OF THE WELL PAD.
  2. TOP HOLE DATA SHOWN HEREON WAS PROVIDED BY ALLEGHENY SURVEYS, INC.
  3. AS DRILLED DATA WAS PROVIDED BY ANTERO RESOURCES CORPORATION.
  4. WLS IS NOT CERTIFYING THE DATA AND INFORMATION PROVIDED LISTED IN NOTES 2 AND 3, ONLY THE RELATIONSHIP TO THE DATA AND INFORMATION PROVIDED TO THE LEASE BOUNDARIES.
  5. WLS IS BY NO MEANS RESPONSIBLE FOR ANY ERRORS OR INACCURACIES WITH THE DATA AND INFORMATION THAT HAS BEEN PROVIDED.

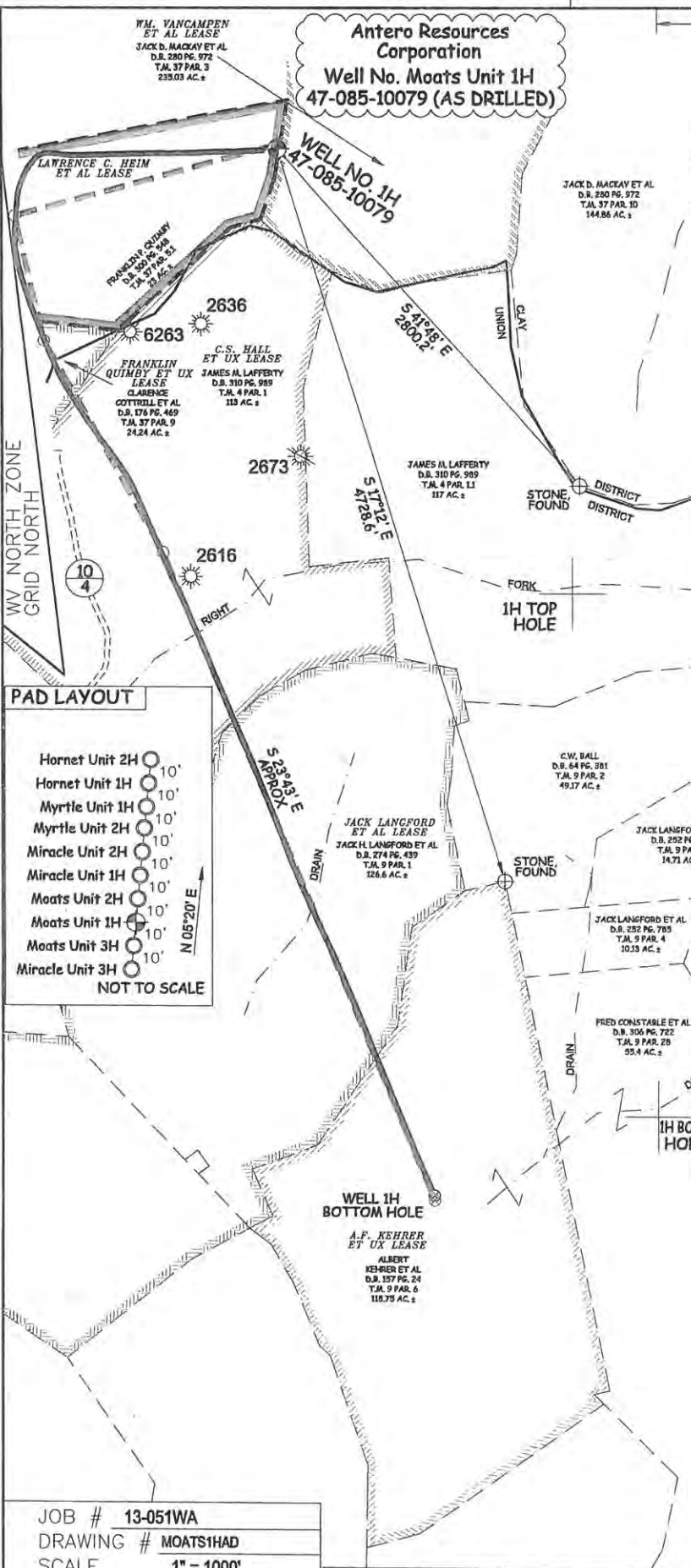
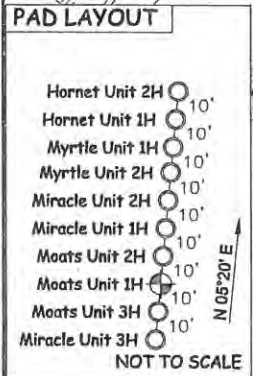

JOB # 13-051WA  
 DRAWING # MOATS1HAD  
 SCALE 1" = 1000'

MINIMUM DEGREE OF ACCURACY SUBMETER  
 PROVEN SOURCE OF ELEV. SUBMETER MAPPING GRADE GPS

STATE OF WEST VIRGINIA DEPARTMENT OF ENERGY DIVISION OF OIL AND GAS

WELL TYPE: OIL  GAS  LIQUID INJECTION  WASTE DISPOSAL   
 (IF "GAS") PRODUCTION  STORAGE  DEEP  SHALLOW   
 LOCATION: ELEVATION 1,216' ORIGINAL - 1,191' AS DRILLED WATERSHED NORTH FORK HUGHES RIVER

QUADRANGLE PULLMAN 7.5' DISTRICT CLAY (TH) UNION (BH) COUNTY RITCHIE  
 SURFACE OWNER FRANKLIN P. QUIMBY ACREAGE 23 ACRES +/-  
 OIL & GAS ROYALTY OWNER LAWRENCE C. HEIM ET AL; FRANKLIN QUIMBY ET UX; LEASE ACREAGE 53 AC±; 28.4289 AC±;  
C.S. HALL ET UX; JACK LANGFORD ET AL; A.F. KEHRER ET UX 113 AC±; 448.5 AC±; 118.75 AC±

PROPOSED WORK: DRILL  CONVERT  DRILL DEEPER  REDRILL  FRACTURE OR STIMULATE   
 PLUG OFF OLD FORMATION  PERFORATE NEW FORMATION  OTHER PHYSICAL CHANGE IN WELL (SPECIFY) (AS DRILLED) PLUG & ABANDON  CLEAN OUT & REPLUG   
 TARGET FORMATION MARCELLUS ESTIMATED DEPTH 6,846' TVD 13,615' MD

WELL OPERATOR ANTERO RESOURCES CORP. DESIGNATED AGENT DIANNA STAMPER  
 ADDRESS 1615 WYNKOOP STREET ADDRESS 5400 D BIG TYLER ROAD  
 FORM WW-6 DENVER, CO 80202 CHARLESTON, WV 25313



STATE OF WEST VIRGINIA, DIVISION OF ENVIRONMENTAL PROTECTION, OFFICE OF OIL AND GAS

WILLOW LAND SURVEYING PLLC  
 220 MASONIC AVE. PENNSBORO  
 WEST VIRGINIA 26415

**LEGEND**

- — — — — Surface Owner Boundary Lines +/-
- - - - - Interior Surface Tracts +/-
- X Existing Fence
- ⊕ Found monument, as noted
- Proposed Well Path
- ⊗ As Drilled Well Path

DATE 2/24/2016  
 OPERATOR'S WELL# MOATS UNIT #1H  
 API WELL # 47 085 10079  
 STATE COUNTY PERMIT

COUNTY NAME  
 PERMIT