

LATITUDE 39°15'00"

7,929'

5,153' TO BOTTOM HOLE
LATITUDE 39°15'00"

LONGITUDE 80°52'30"

7,144'

13,617' TO BOTTOM HOLE

LONGITUDE 80°52'30"

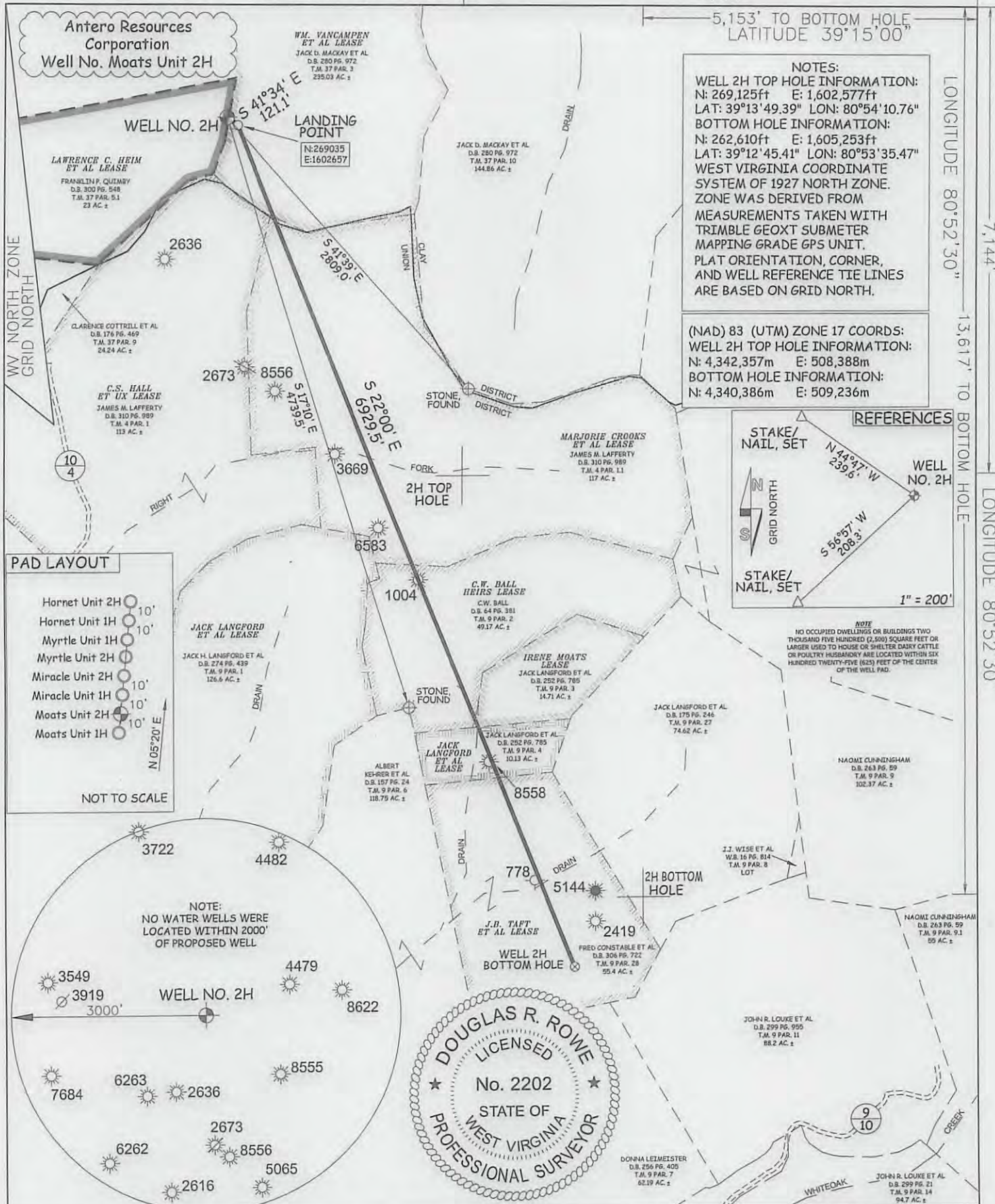

JOB # 13-051WA
DRAWING # MOATS2H
SCALE 1" = 1000'
MINIMUM DEGREE OF ACCURACY SUBMETER
PROVEN SOURCE OF ELEV. SUBMETER MAPPING GRADE GPS

STATE OF WEST VIRGINIA
DEPARTMENT OF ENERGY
DIVISION OF OIL AND GAS

WELL TYPE: OIL ___ GAS LIQUID INJECTION ___ WASTE DISPOSAL ___
(IF "GAS") PRODUCTION STORAGE ___ DEEP ___ SHALLOW
LOCATION: ELEVATION 1,191' WATERSHED TRIBUTARY OF CABIN RUN
QUADRANGLE PULLMAN 7.5' DISTRICT CLAY (TH) UNION (BH) COUNTY RITCHIE

SURFACE OWNER FRANKLIN P. QUIMBY ACREAGE 23 ACRES +/-
OIL & GAS ROYALTY OWNER LAWRENCE C. HEIM ET AL; WM. VANCAMPER ET AL; LEASE ACREAGE 53 AC±; 312 AC±;
MARJORIE CROOKS ET AL; C.W. BALL HEIRS; IRENE MOATS; JACK LANGFORD ET AL; J.B. TAFT ET AL 117 AC±; 49.27 AC±; 14.71 AC±; 10 AC±; 57 AC±

PROPOSED WORK: DRILL CONVERT ___ DRILL DEEPER ___ REDRILL ___ FRACTURE OR STIMULATE
PLUG OFF OLD FORMATION ___ PERFORATE NEW FORMATION OTHER PHYSICAL CHANGE IN WELL
(SPECIFY) ___ PLUG & ABANDON CLEAN OUT & REPLUG
TARGET FORMATION MARCELLUS ESTIMATED DEPTH 6,900' TVD 14,300' MD

WELL OPERATOR ANTERO RESOURCES CORP. DESIGNATED AGENT DIANNA STAMPER
ADDRESS 1625 17TH STREET ADDRESS 5400 D BIG TYLER ROAD
DENVER, CO 80202 CHARLESTON, WV 25313

I THE UNDERSIGNED, HEREBY CERTIFY THAT THIS PLAT IS CORRECT TO THE BEST OF MY KNOWLEDGE AND BELIEF AND SHOWS ALL THE INFORMATION REQUIRED BY LAW AND THE RULES ISSUED AND PERSCRIBED BY THE DEPARTMENT OF ENVIRONMENTAL PROTECTION.

STATE OF WEST VIRGINIA, DIVISION OF ENVIRONMENTAL PROTECTION, OFFICE OF OIL AND GAS

WILLOW LAND SURVEYING PLLC
220 MASONIC AVE. PENNSBORO WEST VIRGINIA 26415



LEGEND
- - - Surface Owner Boundary Lines +/-
- - - Interior Surface Tracts +/-
X Existing Fence
⊕ Rebar, Found

DOUGLAS R. ROWE P.S. 2202

DATE 11/20/13
OPERATOR'S WELL# MOATS UNIT #2H
API WELL # 47 - 085 - 10080 H6A
STATE COUNTY PERMIT

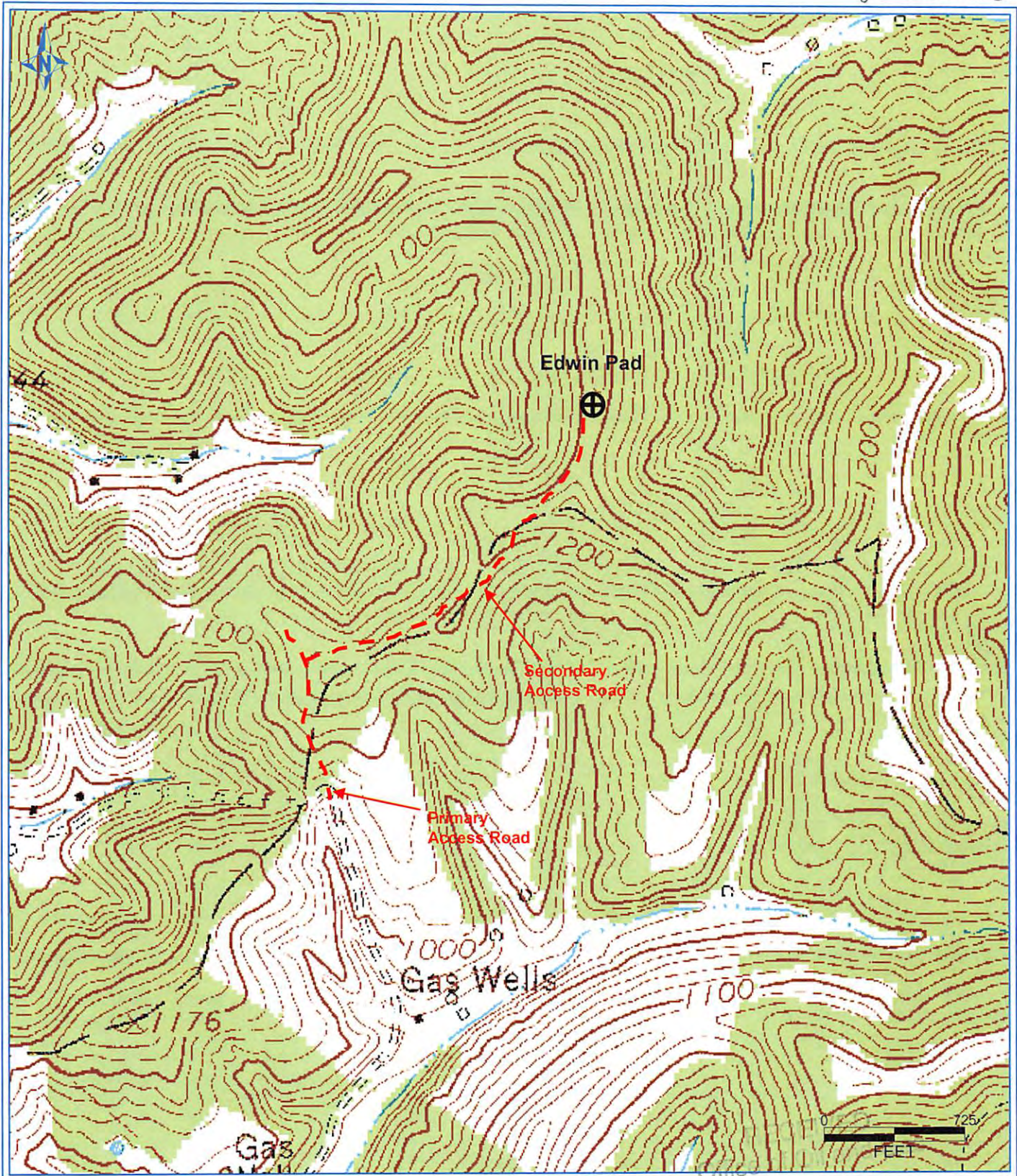

DFTRA R/G/2013 2:27:35 PM

Antero Resources Corporation
 Appalachian Basin
 Moats Unit 2H
 Ritchie County

Quadrangle: Pullman
 Watershed: Little Kanawha
 District: Clay
 Date: 8-9-2013