

81°02' 46.72" (81.046311)

1360'

LATITUDE

39°12' 30"

LONGITUDE

81°02' 30"

39°11' 24.86" (39.190239)

6520'

HAUGHT FAMILY TRUST, ET AL 168.44 ACRE LEASE

(D-M-P) = District-Map-Parcel



UTM NAD 83
N: 4337889
E: 496001

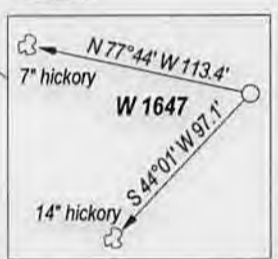

FILE NO. _____
DRAWING NO. _____
SCALE 1" = 500'
MINIMUM DEGREE OF ACCURACY 1 : 200
PROVEN SOURCE OF ELEVATION GPS OBSERVATION

I, THE UNDERSIGNED, HEREBY CERTIFY THAT THIS PLAT IS CORRECT TO THE BEST OF MY KNOWLEDGE AND BELIEF AND SHOWS ALL THE INFORMATION REQUIRED BY LAW AND THE REGULATIONS ISSUED AND PRESCRIBED BY THE DEPARTMENT OF ENERGY.

(SIGNED) _____
PROFESSIONAL SURVEYOR: 551



STATE OF WEST VIRGINIA
DEPARTMENT OF ENERGY
DIVISION OF OIL AND GAS

DATE MARCH 10TH, 2014
OPERATORS WELL NO. W 1647

API 47 - 085 - 10091
STATE COUNTY PERMIT

WELL TYPE: OIL GAS LIQUID INJECTION ___ WASTE DISPOSAL ___
(IF GAS) PRODUCTION STORAGE ___ DEEP ___ SHALLOW

LOATION: ELEVATION 1133' WATER SHED BACK RUN
DISTRICT UNION COUNTY RITCHIE QUADRANGLE HARRISVILLE

SURFACE OWNER IRA M. HAUGHT ACREAGE 98.13
OIL & GAS ROYALTY HAUGHT FAMILY TRUST, ET AL LEASE AC. 168.44

PROPOSED WORK: DRILL CONVERT ___ DRILL DEEPER ___ REDRILL ___
FRACTURE OR STIMULATE ___ PLUG OFF OLD FORMATION ___
PERFORATE NEW FORMATION ___
OTHER PHYSICAL CHANGE IN WELL ___
PLUG AND ABANDON ___ CLEAN OUT AND REPLUG ___

TARGET FORMATION LOWER DEVONIAN / MARCELLUS ESTIMATED DEPTH 6000' +

WELL OPERATOR HAUGHT ENERGY CORP. DESIGNATED AGENT WARREN HAUGHT
ADDRESS HC 68, BOX 14 ADDRESS HC 68, BOX 14
SMITHVILLE, WV 26178 SMITHVILLE, WV 26178

FORM WW - 6

COUNTY NAME

PREMIT

04/11/2014

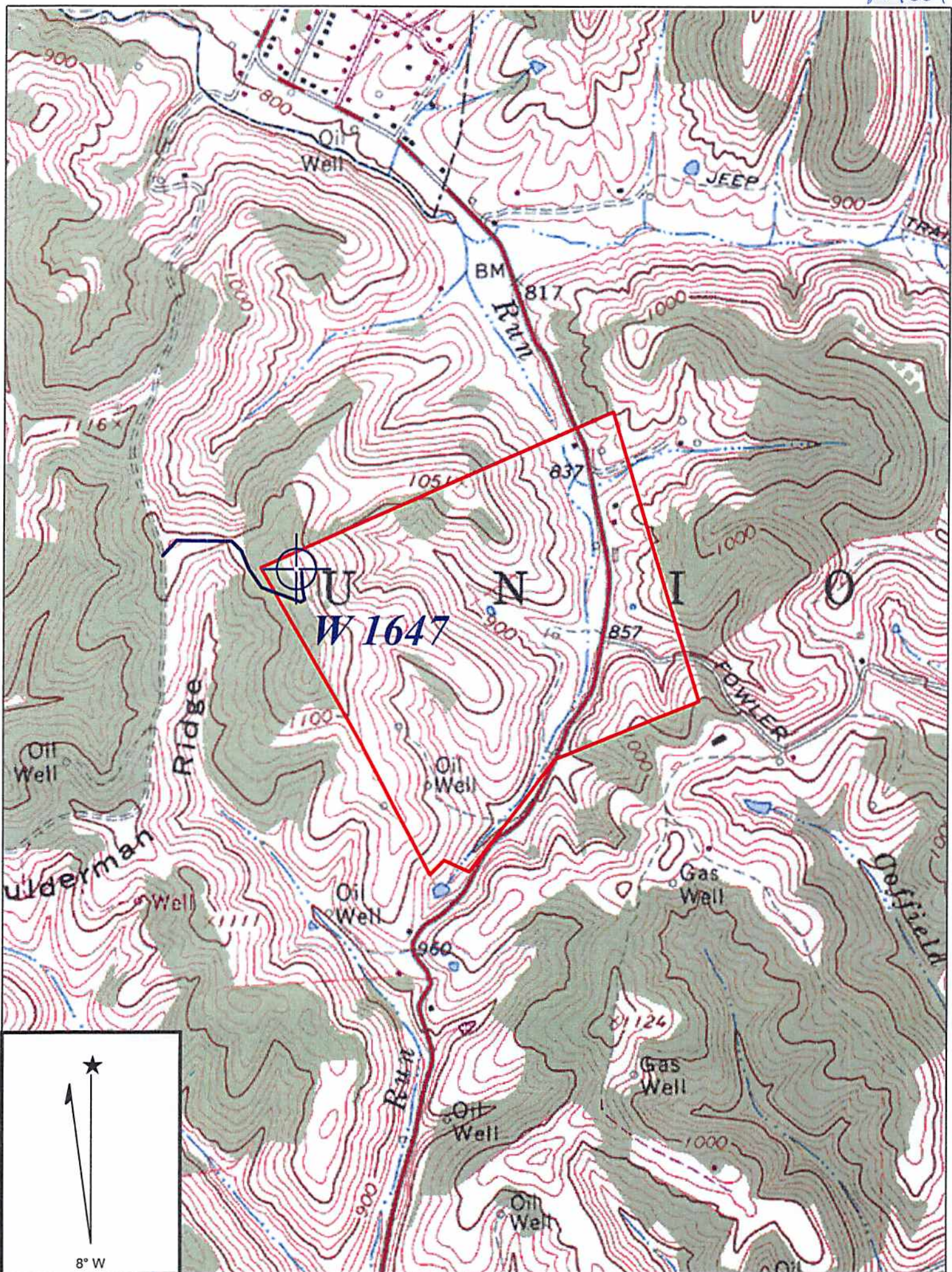

Copyright (C) 1997, Maptech, Inc.

HARRISVILLE QUADRANGLE

SCALE 1" = 1000'

HAUGHT ENERGY, INC.

WELL: W 1647
HAUGHT FAMILY TRUST, ET AL 168.44 ACRE LEASE

UNION DISTRICT RITCHIE COUNTY WEST VIRGINIA

RECEIVED
Office of Oil and Gas

MAR 19 2014

WV Department of
Environmental Protection

04/11/2014

Handwritten: 3-17-14