

LATITUDE 39°20'00"

5,659'

8,979' TO BOTTOM HOLE

LATITUDE 39°20'00"

LONGITUDE 80°57'30"

6,905' TO BOTTOM HOLE

12,549'

LONGITUDE 80°57'30"

Antero Resources Corporation Well No. Penns Park Unit 1H 47-085-10099 (AS DRILLED)

- NOTE
- ONE OCCUPIED DWELLING AND NO BUILDINGS TWO THOUSAND FIVE HUNDRED (2,500) SQUARE FEET OR LARGER USED TO HOUSE OR SHELTER DAIRY CATTLE OR POULTRY HUSBANDRY ARE LOCATED WITHIN SIX HUNDRED TWENTY-FIVE (625) FEET OF THE CENTER OF THE WELL PAD.
 - TOP HOLE DATA SHOWN HEREON WAS PROVIDED BY ALLEGHENY SURVEYS, INC.
 - AS DRILLED DATA WAS PROVIDED BY ANTERO RESOURCES CORPORATION.
 - WLS IS NOT CERTIFYING THE DATA AND INFORMATION PROVIDED LISTED IN NOTES 2 AND 3, ONLY THE RELATIONSHIP TO THE DATA AND INFORMATION PROVIDED TO THE LEASE BOUNDARIES.
 - WLS IS BY NO MEANS RESPONSIBLE FOR ANY ERRORS OR INACCURACIES WITH THE DATA AND INFORMATION THAT HAS BEEN PROVIDED.

AS DRILLED DATA:
WELL 1H TOP HOLE INFORMATION:
 N: 294,410ft E: 1,581,648ft
 LAT: 39°17'55.97" LON: 80°58'41.99"
BOTTOM HOLE INFORMATION:
 N: 300,109ft E: 1,578,421ft
 LAT: 39°18'51.76" LON: 80°59'24.24"
 WEST VIRGINIA COORDINATE SYSTEM OF 1927 NORTH ZONE. ZONE WAS DERIVED FROM MEASUREMENTS TAKEN WITH TRIMBLE GEOXT SUBMETER MAPPING GRADE GPS UNIT. PLAT ORIENTATION, CORNER, AND WELL REFERENCE TIE LINES ARE BASED ON GRID NORTH.

(NAD) 83 (UTM) ZONE 17 COORDS:
WELL 1H TOP HOLE INFORMATION:
 N: 4,349,954m E: 501,883m
BOTTOM HOLE INFORMATION:
 N: 4,351,673m E: 500,871m

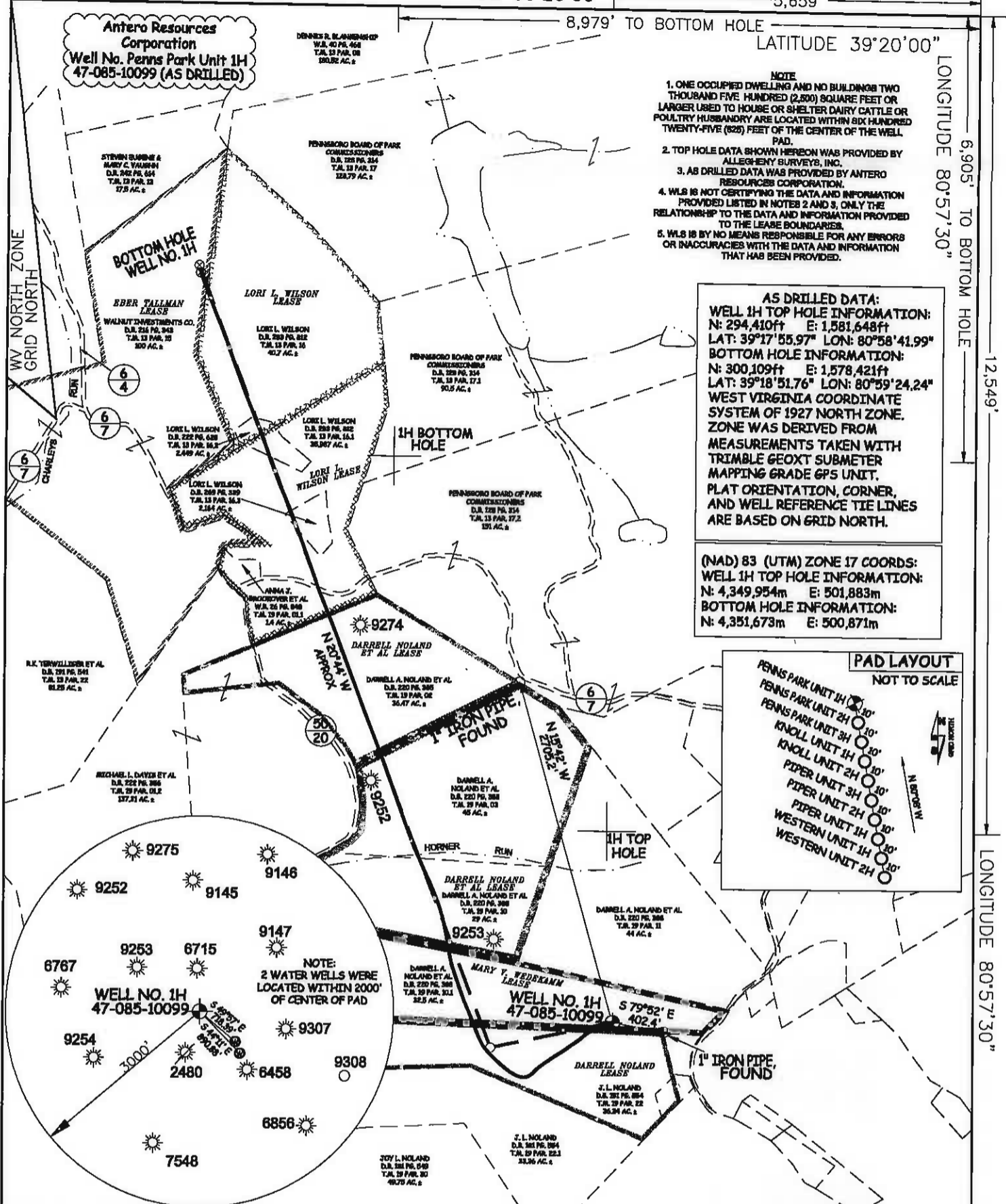
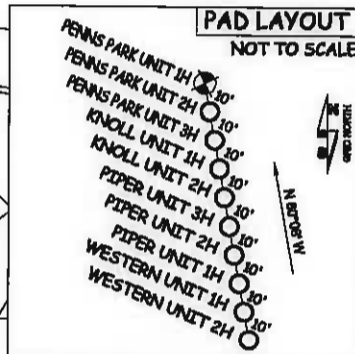

JOB # 13-010WA
 DRAWING # PENNSPARK1HAD
 SCALE 1" = 1000'
 MINIMUM DEGREE OF ACCURACY SUBMETER
 PROVEN SOURCE OF ELEV. SUBMETER MAPPING GRADE GPS

STATE OF WEST VIRGINIA DEPARTMENT OF ENERGY DIVISION OF OIL AND GAS

WELL TYPE: OIL GAS LIQUID INJECTION WASTE DISPOSAL
 (IF "GAS") PRODUCTION STORAGE DEEP SHALLOW

LOCATION: ELEVATION 1,159' ORIGINAL - 1,143' AS DRILLED WATERSHED NORTH FORK HUGHES RIVER
 QUADRANGLE PENNSBORO 7.5' DISTRICT CLAY COUNTY RITCHIE

SURFACE OWNER DARRELL A. NOLAND ET AL ACREAGE 32.5 ACRES +/-
 OIL & GAS ROYALTY OWNER MARY V. WEDEKAMM, DARRELL NOLAND, DARRELL NOLAND ET AL, DARRELL NOLAND ET AL, LORI L. WILSON, LORI L. WILSON, EBER TALLMAN LEASE ACREAGE 32.5 ACRES +/- 32 ACRES +/- 74 ACRES +/- 40 ACRES +/- 41 ACRES +/- 40 ACRES +/- 80 ACRES +/-

PROPOSED WORK: DRILL CONVERT DRILL DEEPER REDRILL FRACTURE OR STIMULATE
 PLUG OFF OLD FORMATION PERFORATE NEW FORMATION OTHER PHYSICAL CHANGE IN WELL (SPECIFY) (X) AS DRILLED

TARGET FORMATION MARCELLUS ESTIMATED DEPTH 6,416' TVD 13,097' MQ

WELL OPERATOR ANTERO RESOURCES CORP. DESIGNATED AGENT DIANNA STAMPER
 ADDRESS 1615 WYNKOOP STREET ADDRESS CT CORPORATION SYSTEM
DENVER, CO 80202 5400 D BIG TYLER ROAD
CHARLESTON, WV 25313



STATE OF WEST VIRGINIA, DIVISION OF ENVIRONMENTAL PROTECTION, OFFICE OF OIL AND GAS

WILLOW LAND SURVEYING PLLC
 266 HUSHERS RUN RD PENNSBORO WEST VIRGINIA 26415

LEGEND

- Surface Owner Boundary Lines +/-
- - - Interior Surface Tracts +/-
- Existing Fence
- ⊕ Found monument, as noted
- Proposed Well Path
- ⊙ As Drilled Well Path

DATE 09/22/15
 OPERATOR'S WELL# PENNS PARK UNIT 1H
 API WELL # 47 - 085 - 10099
 STATE CLAY COUNTY RITCHIE PERMIT