

LATITUDE 39°12'30" 857'

895' TO BOTTOM HOLE
LATITUDE 39°12'30"

LONGITUDE 80°55'00" 1,198' TO BOTTOM HOLE
LONGITUDE 80°55'00"

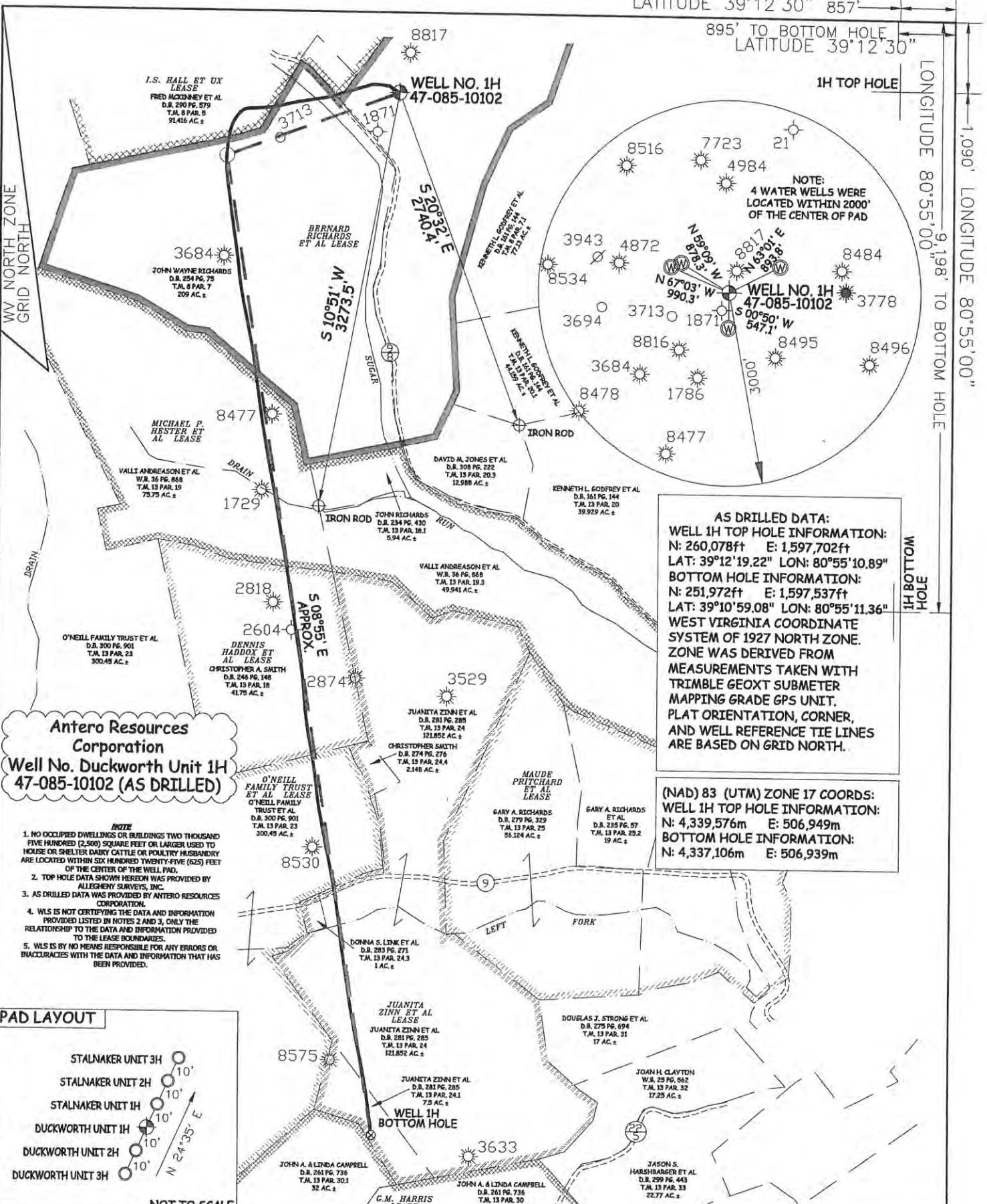

AS DRILLED DATA:
WELL 1H TOP HOLE INFORMATION:
 N: 260,078ft E: 1,597,702ft
 LAT: 39°12'19.22" LON: 80°55'10.89"
BOTTOM HOLE INFORMATION:
 N: 251,972ft E: 1,597,537ft
 LAT: 39°10'59.08" LON: 80°55'11.36"
 WEST VIRGINIA COORDINATE SYSTEM OF 1927 NORTH ZONE. ZONE WAS DERIVED FROM MEASUREMENTS TAKEN WITH TRIMBLE GEOXT SUBMETER MAPPING GRADE GPS UNIT. PLAT ORIENTATION, CORNER, AND WELL REFERENCE TIE LINES ARE BASED ON GRID NORTH.

(NAD) 83 (UTM) ZONE 17 COORDS:
WELL 1H TOP HOLE INFORMATION:
 N: 4,339,576m E: 506,949m
BOTTOM HOLE INFORMATION:
 N: 4,337,106m E: 506,939m

Antero Resources Corporation
Well No. Duckworth Unit 1H
47-085-10102 (AS DRILLED)

- NOTE**
1. NO OCCUPIED DWELLINGS OR BUILDINGS TWO THOUSAND FIVE HUNDRED (2,500) SQUARE FEET OR LARGER USED TO HOUSE OR SHELTER DAIRY CATTLE OR POULTRY HUSBANDRY ARE LOCATED WITHIN SIX HUNDRED TWENTY-FIVE (625) FEET OF THE CENTER OF THE WELL PAD.
 2. TOP HOLE DATA SHOWN HEREON WAS PROVIDED BY ALLEGHENY SURVEYS, INC.
 3. AS DRILLED DATA WAS PROVIDED BY ANTERO RESOURCES CORPORATION.
 4. WLS IS NOT CERTIFYING THE DATA AND INFORMATION PROVIDED LISTED IN NOTES 2 AND 3, ONLY THE RELATIONSHIP TO THE DATA AND INFORMATION PROVIDED TO THE LEASE BOUNDARIES.
 5. WLS IS BY NO MEANS RESPONSIBLE FOR ANY ERRORS OR INACCURACIES WITH THE DATA AND INFORMATION THAT HAS BEEN PROVIDED.

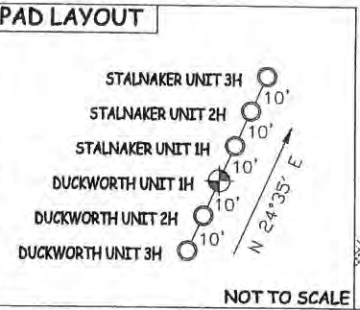

JOB # 14-023 WA
 DRAWING # DUCKWORTH1HADR
 SCALE 1" = 1000'
 MINIMUM DEGREE OF ACCURACY SUBMETER
 PROVEN SOURCE OF ELEV. SUBMETER MAPPING GRADE GPS



STATE OF WEST VIRGINIA, DIVISION OF ENVIRONMENTAL PROTECTION, OFFICE OF OIL AND GAS

WILLOW LAND SURVEYING PLLC
 220 MASONIC AVE. PENNSBORO WEST VIRGINIA 26415

LEGEND

- Surface Owner Boundary Lines +/-
- - - Interior Surface Tracts +/-
- X Existing Fence
- ⊕ Found monument, as noted
- Proposed Well Path
- ⊗ As Drilled Well Path

STATE OF WEST VIRGINIA DEPARTMENT OF ENERGY DIVISION OF OIL AND GAS
 WELL TYPE: OIL GAS LIQUID INJECTION WASTE DISPOSAL
 (IF "GAS") PRODUCTION STORAGE DEEP SHALLOW
 LOCATION: ELEVATION 1,035' ORIGINAL - 1,025' AS DRILLED WATERSHED SOUTH FORK HUGHES RIVER
 QUADRANGLE PULLMAN 7.5 DISTRICT UNION COUNTY RITCHIE
 SURFACE OWNER JOHN WAYNE RICHARDS ACREAGE 209 ACRES +/-
 OIL & GAS ROYALTY OWNER BERNARD RICHARDS ET AL; I.S. HALL ET UX; LEASE ACREAGE 214 ACRES±; 100 ACRES±;
 MICHAEL P. HEASTER ET AL; DENNIS HADDOX ET AL; O'NEILL FAMILY TRUST ET AL; JUANITA ZINN ET AL 234.5 ACRES±; 45.5 ACRES±; 517.83 ACRES±; 132.5 ACRES±
 PROPOSED WORK: DRILL CONVERT DRILL DEEPER REDRILL FRACTURE OR STIMULATE
 PLUG OFF OLD FORMATION PERFORATE NEW FORMATION OTHER PHYSICAL CHANGE IN WELL
 (SPECIFY) AS DRILLED PLUG & ABANDON CLEAN OUT & REPLUG
 TARGET FORMATION MARCELLUS ESTIMATED DEPTH 6,356' TVD 14,553' MD
 WELL OPERATOR ANTERO RESOURCES CORP. DESIGNATED AGENT DIANNA STAMPER
 ADDRESS 1615 WYNKOOP STREET ADDRESS CT CORPORATION SYSTEM
 DENVER, CO 80202 CHARLESTON, WV 25313