

WW-7  
8-30-06



West Virginia Department of Environmental Protection  
Office of Oil and Gas

**WELL LOCATION FORM: GPS**

API: 47-085-10108 WELL NO.: PEN20LHS

FARM NAME: Lawrence and Angela Cokeley

RESPONSIBLE PARTY NAME: CNX Gas Company LLC

COUNTY: Ritchie DISTRICT: Clay

QUADRANGLE: Ellenboro

SURFACE OWNER: Lawrence and Angela Cokeley

ROYALTY OWNER: See Attached Royalty Listing

UTM GPS NORTHING: 4353181.8

UTM GPS EASTING: 497737.05 GPS ELEVATION: 1081'

The Responsible Party named above has chosen to submit GPS coordinates in lieu of preparing a new well location plat for a plugging permit or assigned API number on the above well. The Office of Oil and Gas will not accept GPS coordinates that do not meet the following requirements:

- Datum: NAD 1983, Zone: 17 North, Coordinate Units: meters, Altitude: height above mean sea level (MSL) – meters.
- Accuracy to Datum – 3.05 meters
- Data Collection Method:  
Survey grade GPS \_\_\_\_ : Post Processed Differential \_\_\_\_  
Real-Time Differential \_\_\_\_  
Mapping Grade GPS X : Post Processed Differential \_\_\_\_  
Real-Time Differential \_\_\_\_

RECEIVED  
Office of Oil and Gas

JAN 25 2017

WV Department of  
Environmental Protection

4. **Letter size copy of the topography map showing the well location.**

I the undersigned, hereby certify this data is correct to the best of my knowledge and belief and shows all the information required by law and the regulations issued and prescribed by the Office of Oil and Gas.

W. Paul Hanley  
Signature

Manager - Gas Permitting  
Title

1/16/2017  
Date

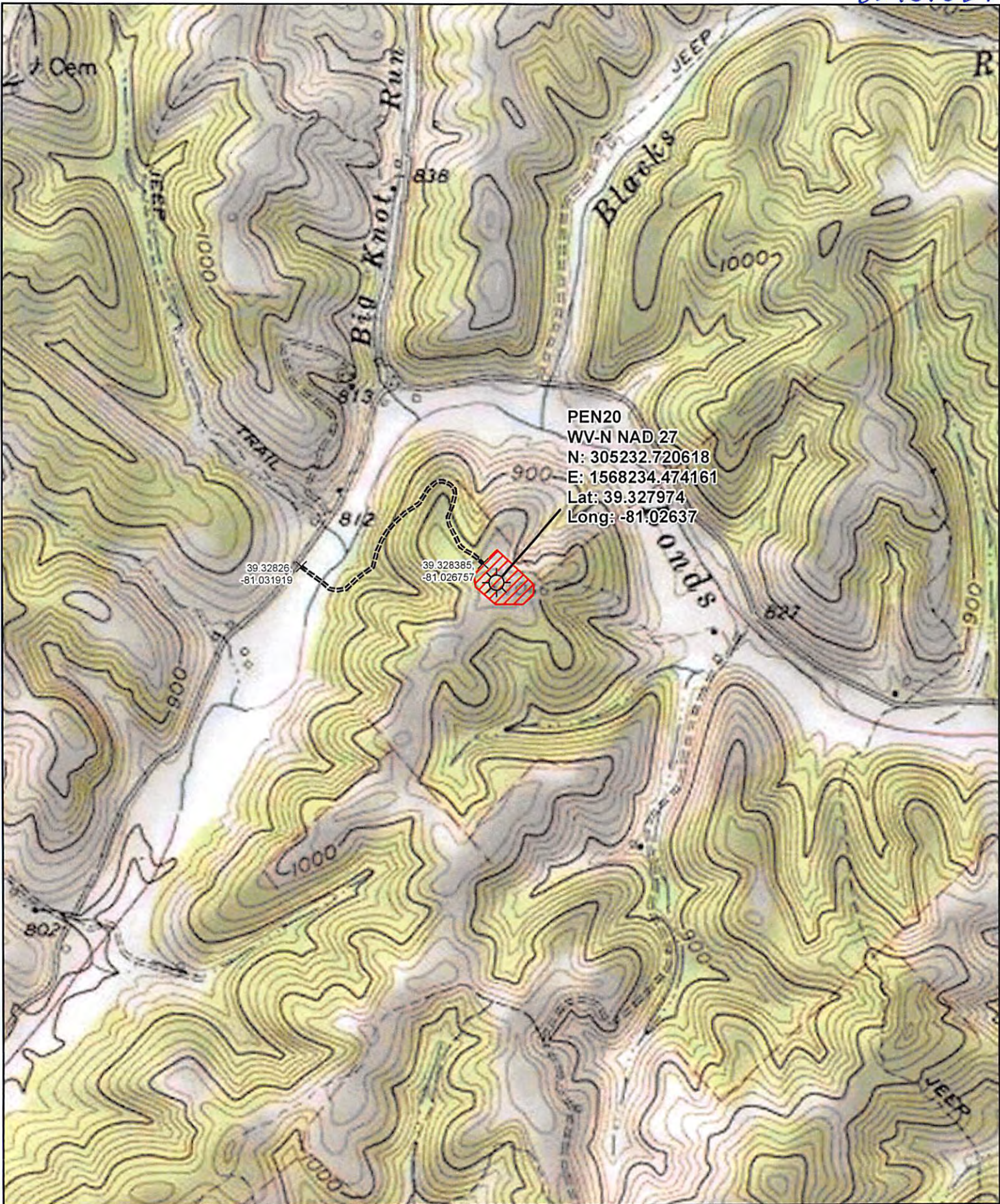

PEN20  
 WV-N NAD 27  
 N: 305232.720618  
 E: 1568234.474161  
 Lat: 39.327974  
 Long: -81.02637

39.32826  
 -81.031919

39.328385  
 -81.026757

- Well Site
- Access Points
- Access Road
- Well Pad

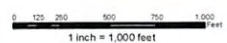

Date: 1/17/2017	Prepared By: J Steiner
Revisions: 1	Approved By: R Hoon

This map is property of CONSOL Energy Inc. and contains information that is proprietary and confidential in nature and may not be copied or reproduced without prior written consent.

**03/10/2017**  
 Topo Well Map