

Well is located on topo map 1,935 feet south of Latitude: 39° 20' 00"

Well is located on topo map 7,382 feet west of Longitude: 81° 00' 00"

SURFACE HOLE LOCATION (SHL)	
UTM 17-NAD83	N:4353178.80
	E:497750.84
NAD27, WV NORTH	N:305221.035
	E:1568264.571
LAT/LON DATUM-NAD83	
LAT:39.3280213	
LON:-81.0260952	
APPROX. LANDING POINT	
UTM 17-NAD83	N:4353688.50
	E:498163.67
NAD27, WV NORTH	N:306870.956
	E:1569647.255
LAT/LON DATUM-NAD83	
LAT:39.3326150	
LON:-81.0213068	
BOTTOM HOLE LOCATION (BHL)	
UTM 17-NAD83	N:4355258.64
	E:496800.84
NAD27, WV NORTH	N:312098.193
	E:1565261.082
LAT/LON DATUM-NAD83	
LAT:39.3467593	
LON:-81.0371272	

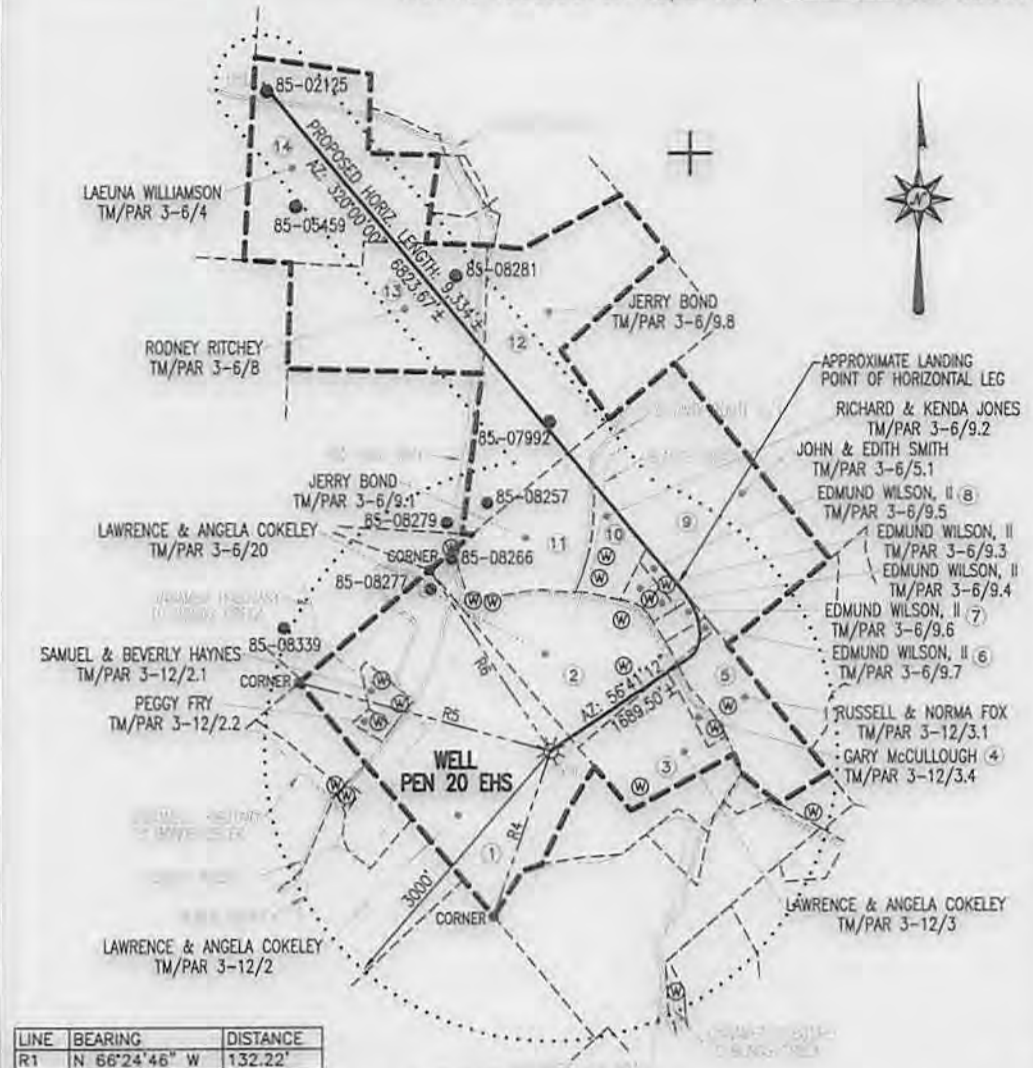

LINE	BEARING	DISTANCE
R1	N 66°24'46" W	132.22'
R2	N 80°14'27" E	248.35'
R3	S 14°44'52" E	221.48'
R4	S 19°22'07" W	1814.60'
R5	N 74°52'28" W	2728.33'
R6	N 34°12'51" W	2252.15'

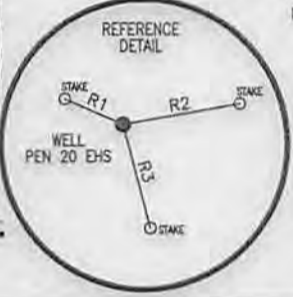

- NOTES
- There are no water wells or developed springs within 250' of proposed well.
 - There are no existing buildings within 625' of proposed well.
 - Proposed well is greater than 100' from perennial stream, wetland, pond, reservoir or lake.
 - There are no native trout streams within 300' of proposed well.
 - Proposed well is greater than 1000' from surface/groundwater intake or public water supply.
 - It is not the purpose or intention of this plat to represent surveyed locations of the surface or mineral parcels depicted hereon. The location of the boundary lines, as shown, are based on record deed descriptions, field evidence found and/or tax map position, unless otherwise noted.

LEGEND	
+	- TOPO MAP POINT
*	- WELL
o	- ALL ARE POINTS UNLESS OTHERWISE NOTED.
W	- WATER SOURCE
o	- LEASE NUMBER BASED ON ATTACHED WW-6A1
- - -	- MINERAL TRACT BOUNDARY
- - -	- PARCEL LINES
- - -	- WELL REFERENCE
- - -	- PROPOSED HORIZONTAL WELL
- - -	- ROAD
- - -	- STREAM CENTER LINE
WELLS WITHIN 3000'	
o	- EXISTING WELLS
o	- PLUGGED WELLS

Blue Mountain Inc.
11023 MASON DIXON HIGHWAY
BURTON, WV 26562
PHONE: (304) 662-6486

FILE #: PEN 20 EHS
DRAWING #: PEN 20 EHS
SCALE: 1" = 2000'
MINIMUM DEGREE OF ACCURACY: 1/2500
PROVEN SOURCE OF ELEVATION: U.S.G.S. MONUMENT THOMAS 1498.81'

I, THE UNDERSIGNED, HEREBY CERTIFY THAT THIS PLAT IS CORRECT TO THE BEST OF MY KNOWLEDGE AND BELIEF AND SHOWS ALL THE INFORMATION REQUIRED BY LAW AND THE REGULATIONS ISSUED AND PRESCRIBED BY THE DEPARTMENT OF ENVIRONMENTAL PROTECTION.

Signed: *[Signature]*
R.P.E.: _____ L.L.S.: P.S. No. 2000

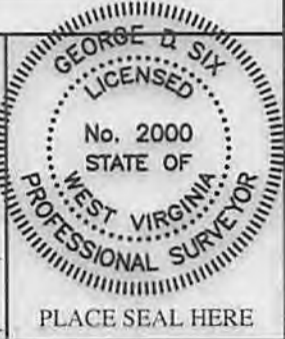

(+) DENOTES LOCATION OF WELL ON UNITED STATES TOPOGRAPHIC MAPS WVDEP
OFFICE OF OIL & GAS
601 57TH STREET
CHARLESTON, WV 25304

DATE: MAY 1, 2014
OPERATOR'S WELL #: PEN 20 EHS
API WELL #: 47 85 1012240A
STATE COUNTY PERMIT

Well Type: Oil Waste Disposal Production Deep
 Gas Liquid Injection Storage Shallow

WATERSHED: NORTH FORK HUGHES RIVER ELEVATION: 1081±
COUNTY/DISTRICT: RTCHIE / CLAY QUADRANGLE: ELLENBORO, WV 7.5'
SURFACE OWNER: LAWRENCE & ANGELA COKELEY ACREAGE: 126.17±
OIL & GAS ROYALTY OWNER: SEE ATTACHED WW-6A1 ACREAGE: 575.272±

DRILL CONVERT DRILL DEEPER REDRILL FRACTURE OR STIMULATE
PLUG OFF OLD FORMATION PERFORATE NEW FORMATION PLUG & ABANDON
CLEAN OUT & REPLUG OTHER CHANGE (SPECIFY): _____

TARGET FORMATION: MARCELLUS ESTIMATED DEPTH: TVD: 6,220± TMD: 14,042±
WELL OPERATOR NOBLE ENERGY, INC. DESIGNATED AGENT STEVEN M. GREEN
Address 333 TECHNOLOGY DRIVE, SUITE 116 Address 500 VIRGINIA STREET EAST, UNITED CENTER SUITE 590
City CANONSBURG State PA Zip Code 15317 City CHARLESTON State WV Zip Code 25301

08/01/2014

Plat
Footed

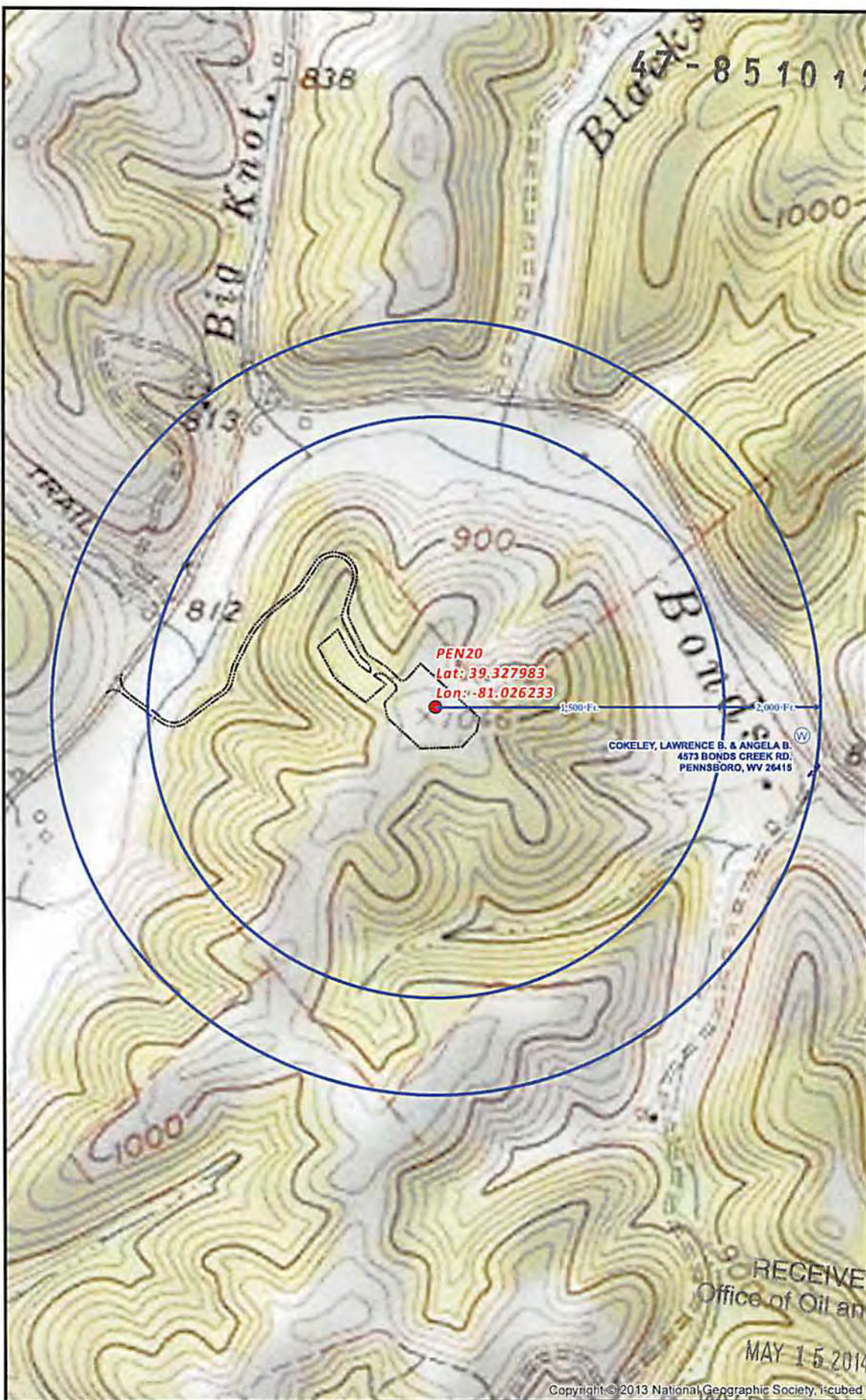

COKELEY, LAWRENCE B. & ANGELA B.
4573 BONDS CREEK RD.
PENNSBORO, WV 26415

PEN20
Lat: 39.327983
Lon: -81.026233

RECEIVED
Office of Oil and Gas

MAY 15 2014

Copyright © 2013 National Geographic Society. All rights reserved.

PEN20 SITE SAFETY PLAN
- WATER WELL PURVEYORS -

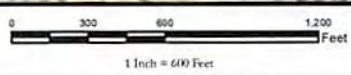

- Well Pad
- Spring
- Water Well
- Bridge
- Proposed Road
- Water Wells Buffer
- Parcels

Projection: NAD 1927 StatePlane West Virginia North FIPS 4701
Units: Foot US

****Disclaimer: All data is licensed for use by Noble Energy Inc. use only.****

WV Department of Environmental Protection

 Subject: Christopher Glover