

ROYALTY OWNERS

B.M. PIERCE ET UX	84.50 AC.±	LEASE NO. 118210
SHIRLEY & RUTH RIDDLE HEIRS AND/OR ASSIGNS	272 AC.±	LEASE NO. 989161

LATITUDE 39°10'00"

**EQT PRODUCTION COMPANY**  
**J.E. PIERCE ET AL LEASE**  
**108(98.73±) ACRES±**  
**WELL NO. WV 513756**  
**(OXF163 H1)**

(S.P.C. NORTH ZONE) (UTM(M) ZONE 17 NORTH)

NAD'27 S.P.C.(FT)	N. 234,498.6	E. 1,619,128.2
NAD'27 GEO.	LAT-(N) 39.136021	LONG-(W) 80.842743
NAD'83 UTM (M)	N. 4,331,892.5	E. 513,606.0

**LANDING POINT**

NAD'27 S.P.C.(FT)	N. 234,316.0	E. 1,619,303.2
NAD'27 GEO.	LAT-(N) 39.135527	LONG-(W) 80.842116
NAD'83 UTM (M)	N. 4,331,837.7	E. 513,660.2

**BOTTOM HOLE**

NAD'27 S.P.C.(FT)	N. 227,249.6	E. 1,621,599.2
NAD'27 GEO.	LAT-(N) 39.116222	LONG-(W) 80.833653
NAD'83 UTM (M)	N. 4,329,696.7	E. 514,395.6

**NOTES ON SURVEY**

1. NO WATER WELLS WERE FOUND WITHIN 250' OF PROPOSED GAS WELL. NO AGRICULTURAL BUILDINGS ≥ 2500 SQ. FT. OR DWELLINGS WERE FOUND WITHIN 625' OF THE CENTER OF PROPOSED WELL PAD.
2. AS DRILLED INFORMATION PROVIDED BY EQT.
3. NONPRODUCTIVE SUBSURFACE RIGHT OF WAY.

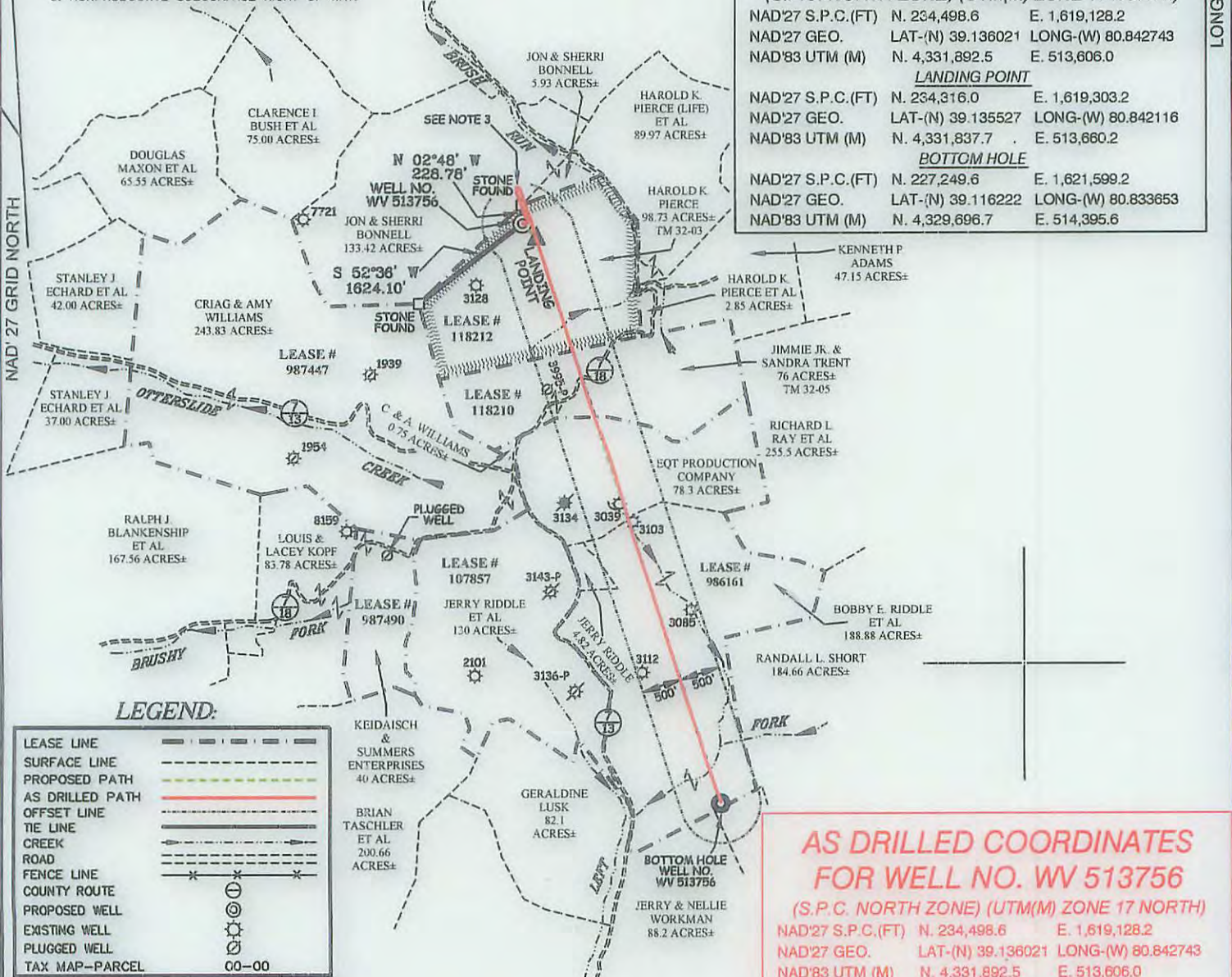

**LEGEND:**

LEASE LINE	---
SURFACE LINE	----
PROPOSED PATH	---
AS DRILLED PATH	---
OFFSET LINE	---
TIE LINE	---
CREEK	---
ROAD	---
FENCE LINE	---
COUNTY ROUTE	---
PROPOSED WELL	⊙
EXISTING WELL	⊙
PLUGGED WELL	⊙
TAX MAP-PARCEL	00-00

**AS DRILLED COORDINATES FOR WELL NO. WV 513756**

(S.P.C. NORTH ZONE) (UTM(M) ZONE 17 NORTH)

NAD'27 S.P.C.(FT)	N. 234,498.6	E. 1,619,128.2
NAD'27 GEO.	LAT-(N) 39.136021	LONG-(W) 80.842743
NAD'83 UTM (M)	N. 4,331,892.5	E. 513,606.0

**BOTTOM HOLE**

NAD'27 S.P.C.(FT)	N. 227,252.2	E. 1,621,608.6
NAD'27 GEO.	LAT-(N) 39.116229	LONG-(W) 80.833621
NAD'83 UTM (M)	N. 4,329,697.5	E. 514,398.4

**Professional Energy Consultants**  
 A DIVISION OF SMITH LAND SURVEYING, INC.  
  
 SURVEYORS  
 ENGINEERS  
 ENVIRONMENTAL  
 PROJECT MGMT.  
 (304) 462-5634 WWW.SLSURVEYS.COM

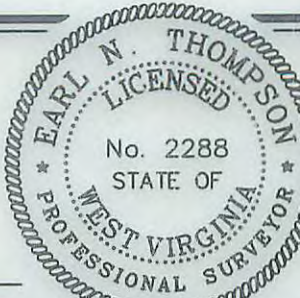

I THE UNDERSIGNED, HEREBY CERTIFY THAT THIS PLAT IS CORRECT TO THE BEST OF MY KNOWLEDGE AND BELIEF AND SHOWS ALL THE INFORMATION REQUIRED BY LAW AND THE REGULATIONS ISSUED AND PRESCRIBED BY THE DIVISION OF ENVIRONMENTAL PROTECTION.

P.S. 2288 *Earl N. Thompson*

(+) DENOTES LOCATION OF WELL ON UNITED STATES TOPOGRAPHIC MAPS.  
 DATE MAY 27, 20 14  
 REVISED 07/30/14, 10/27/14 & 12/03/15  
 OPERATORS WELL NO. WV 513756  
 API WELL NO. 47-085-10132H  
 STATE COUNTY PERMIT

MINIMUM DEGREE OF ACCURACY 1 / 2500 FILE NO. 7698AD513756  
 HORIZONTAL & VERTICAL CONTROL DETERMINED BY DGPS (SURVEY GRADE TIE TO CORS NETWORK) SCALE 1" = 2000'

STATE OF WEST VIRGINIA  
 DIVISION OF ENVIRONMENTAL PROTECTION  
 OFFICE OF OIL AND GAS

WELL TYPE: OIL  GAS  LIQUID INJECTION  WASTE DISPOSAL  IF "GAS" PRODUCTION  STORAGE  DEEP  SHALLOW

LOCATION: ELEVATION 1,175(GROUND) 1,158.5(PROPOSED) WATERSHED BRUSH RUN OF MIDDLE FORK  
 DISTRICT UNION COUNTY RITCHIE QUADRANGLE OXFORD 7.5'  
 SURFACE OWNER HAROLD K. PIERCE ACREAGE 98.73±  
 ROYALTY OWNER J.E. PIERCE ET AL ACREAGE 108± (98.73±)  
 PROPOSED WORK: LEASE NO. 118212  
 DRILL  CONVERT  DRILL DEEPER  REDRILL  FRACTURE OR STIMULATE  PLUG OFF OLD FORMATION  PERFORATE NEW FORMATION  PLUG AND ABANDON  CLEAN OUT AND REPLUG  OTHER   
 PHYSICAL CHANGE IN WELL (SPECIFY) \_\_\_\_\_ TARGET FORMATION MARCELLUS  
 ESTIMATED DEPTH TVD 6495'

WELL OPERATOR EQT PRODUCTION COMPANY DESIGNATED AGENT REX C. RAY  
 ADDRESS 115 PROFESSIONAL PLACE P.O. BOX 280 BRIDGEPORT, WV 26330 ADDRESS 115 PROFESSIONAL PLACE P.O. BOX 280 BRIDGEPORT, WV 26330

02/05/2016

LONGITUDE 80°50'00" PERMIT