



west virginia department of environmental protection

Office of Oil and Gas
601 57th Street SE
Charleston, WV 25304
(304) 926-0450
(304) 926-0452 fax

Earl Ray Tomblin, Governor
Randy C. Huffman, Cabinet Secretary
www.dep.wv.gov

September 17, 2014

WELL WORK PERMIT

Horizontal 6A Well

This permit, API Well Number: 47-8510149, issued to NOBLE ENERGY, INC., is evidence of permission granted to perform the specified well work at the location described on the attached pages and located on the attached plat, subject to the provisions of Chapter 22 of the West Virginia Code of 1931, as amended, and all rules and regulations promulgated thereunder, and to all conditions and provisions outlined in the pages attached hereto. Notification shall be given by the operator to the Oil and Gas Inspector at least 24 hours prior to the construction of roads, locations, and/or pits for any permitted work. In addition, the well operator shall notify the same inspector 24 hours before any actual well work is commenced and prior to running and cementing casing. Spills or emergency discharges must be promptly reported by the operator to 1-800-642-3074 and to the Oil and Gas inspector.

Please be advised that form WR-35, Well Operators Report of Well Work is to be submitted to this office within 90 days completion of permitted well work, as should form WR-34 Discharge Monitoring Report within 30 days of discharge of pits, if applicable. Failure to abide by all statutory and regulatory provisions governing all duties and operations hereunder may result in suspension or revocation of this permit and, in addition, may result in civil and/or criminal penalties being imposed upon the operators.

In addition to the applicable requirements of this permit, and the statutes and rules governing oil and gas activity in WV, this permit may contain specific conditions which must be followed. Permit conditions are attached to this cover letter.

Per 35CSR-4-5.2.g this permit will expire in two (2) years from the issue date unless permitted well work is commenced. If there are any questions, please feel free to contact me at (304) 926-0499 ext. 1654.



James Martin
Chief

Operator's Well No: PEN 20 MHS
Farm Name: COKELY, LAWRENCE & ANGEL/
API Well Number: 47-8510149
Permit Type: Horizontal 6A Well
Date Issued: 09/17/2014

PERMIT CONDITIONS

West Virginia Code § 22-6A-8(d) allows the Office of Oil and Gas to place specific conditions upon this permit. Permit conditions have the same effect as law. Failure to adhere to the specified permit conditions may result in enforcement action.

CONDITIONS

1. The Office of Oil and Gas has approved your permit application, which includes your hydraulic fracture monitoring plan. Please be advised that this plan is part of the terms of the well work permit, and will be enforced as such. The Office of Oil and Gas must receive a copy of all data collected, and submitted in a timely fashion, but no later than the WR35 submittal.
2. This proposed activity may require permit coverage from the United States Army Corps of Engineers (USACOE). Through this permit, you are hereby being advised to consult with USACOE regarding this proposed activity.
3. If the operator encounters an unanticipated void, or an anticipated void at an unanticipated depth, the operator shall notify the inspector within 24 hours. Modifications to the casing program may be necessary to comply with W. Va. Code § 22-6A-5a (12), which requires drilling to a minimum depth of thirty feet below the bottom of the void, and installing a minimum of twenty (20) feet of casing. Under no circumstance should the operator drill more than fifty (50) feet below the bottom of the void or install less than twenty (20) feet of casing below the bottom of the void.
4. When compacting fills, each lift before compaction shall not be more than 12 inches in height, and the moisture content of the fill material shall be within limits as determined by the Standard Proctor Density test of the actual soils used in specific engineered fill, ASTM D698, Standard Test Method for Laboratory Compaction Characteristics of Soil Using Standard Effort, to achieve 95 % compaction of the optimum density. Each lift shall be tested for compaction, with a minimum of two tests per lift per acre of fill. All test results shall be maintained on site and available for review.
5. Operator shall install signage per § 22-6A-8g (6) (B) at all source water locations included in their approved water management plan within 24 hours of water management plan activation.
6. Oil and gas water supply wells will be registered with the Office of Oil and Gas and all such wells will be constructed and plugged in accordance with the standards of the Bureau for Public Health set forth in its Legislative rule entitled *Water Well Regulations*, 64 C.S.R. 19. Operator is to contact the Bureau of Public Health regarding permit requirements. In lieu of plugging, the operator may transfer the well to the surface owner upon agreement of the parties. All drinking water wells within fifteen hundred feet of the water supply well shall be flow tested by the operator upon request of the drinking well owner prior to operating the water supply well.
7. Pursuant to the requirements pertaining to the sampling of domestic water supply wells/springs the operator shall, no later than thirty (30) days after receipt of analytical data provide a written copy to the Chief and any of the users who may have requested such analyses.

PERMIT CONDITIONS

8. If any explosion or other accident causing loss of life or serious personal injury occurs in or about a well or well work on a well, the well operator or its contractor shall give notice, stating the particulars of the explosion or accident, to the oil and gas inspector and the Chief, within 24 hours of said accident.
9. During the casing and cementing process, in the event cement does not return to the surface, the oil and gas inspector shall be notified within 24 hours.
10. Operator shall provide the Office of Oil & Gas notification of the date that drilling commenced on this well. Such notice shall be provided by sending an email to DEPOOGNotify@wv.gov within 30 days of commencement of drilling.

Noble Energy Addendum

Pennsboro PEN-20 site proposed well procedures

- Intermediate casing has been revised to extend below the Alexander.
- The two Marcellus wells operated by Antero will be plugged prior to any fracing operations.
- Operators of all offset wells will be contacted for monitoring as per tables below:

Offset Deep Wells (Alexander or deeper):

API	TD	Lease	Current Operator	TVD_SS	Formation
4708505459	5500	Homer Hammett 1	TRIAD HUNTER LLC	-4470	Rhinestreet Sh
4708505457	5504	Herschel Pifer 1	PETRO MARK INC	-4484	Rhinestreet Sh
4708507977	5453	John A Smith 9	PARDEE EXPLORATION CO	-4391	Alexander
4708509636	6072	Russell E Fox Sr	ANTERO RESOURCES	-5256	Marcellus Sh
4708509672	6300	Russell Fox Sr	ANTERO RESOURCES	-5238	Marcellus Sh
4707301462	5477	PEIPHER H ET AL	PETRO MARK INC	-4517	Rhinestreet Sh

- Noble will contact these operators prior to fracturing, offer to assess the surface pressure handling capabilities of their equipment and offer recommendation for upgrading prior to fracing operations commence.
- Noble will continuously keep the above offset well operators appraised about the proximity and progress in fracing the horizontal Marcellus wells underlying their deep vertical wells.
- Noble will offer to monitor the above wells during fracing operations within 500' of the vertical well location and notify all appropriate vested parties in the event of a watered out or anomalously high pressure detected.

Description of Monitoring

Pressure transducers, and/or visual monitoring of existing pressure gauges, shall be conducted no less frequently than once every four hours while fracing operations are being conducted within 500' of the vertical well in question. For the deepest wells in the Rhinestreet and Marcellus we may recommend shutting in the wells for pressure monitoring.

- Well communication will likely be in one of two forms: a) a higher than expected pressure is found at an offset well, or b) the offset well is watered out and indicates a zero pressure. Anything more than 100 psi above expected pressures or at 0 psi would be considered an event.
- Our fracturing treatments will be designed to reach close to 90 bpm, use a slick water formulation. Typically our sand volumes will be between 250,000 and 600,000 pounds of sand per stage.
- The plan is to fracture all of the laterals prior to flowback procedures. However, in the event of an event, we will cease pumping that frac stage and continue with the following stage until that lateral is fully stimulated. If we see high pressure in excess of 500 psi above normal flowing

tubing pressure in any monitored well, we will immediately cease fracing operations and flow back the stimulated lateral to alleviate pressure seen in the offset well prior to commencing operations again.

Contingency:

- 1) Offset wells watering out – We are recommending that an affected offset operator wait for Noble to complete operations on that particular lateral including flowback to alleviate potential pressure surges before any offset operator intervenes to swab the affected well and bring it back on production

Received

AUG 1 2014

Office of Oil and Gas
WV Dept. of Environmental Protection

STATE OF WEST VIRGINIA
DEPARTMENT OF ENVIRONMENTAL PROTECTION, OFFICE OF OIL AND GAS
WELL WORK PERMIT APPLICATION

1) Well Operator: Noble Energy, Inc.

<u>494501907</u>	<u>085-Ritchie</u>	<u>Clay</u>	<u>Ellenboro</u>
------------------	--------------------	-------------	------------------

Operator ID County District Quadrangle

1 337

2) Operator's Well Number: PEN 20 MHS Well Pad Name: PEN 20

3) Farm Name/Surface Owner: Lawrence B. and Angela Cokeley Public Road Access: Bonds Creek

4) Elevation, current ground: _____ Elevation, proposed post-construction: 1028.7

5) Well Type (a) Gas Oil _____ Underground Storage _____
Other _____

(b) If Gas Shallow Deep _____
Horizontal

6) Existing Pad: Yes or No No

7) Proposed Target Formation(s), Depth(s), Anticipated Thickness and Associated Pressure(s):
Marcellus 6178 - 6239 / 61' Thick / 4118 psi

8) Proposed Total Vertical Depth: 6220'

9) Formation at Total Vertical Depth: Marcellus

10) Proposed Total Measured Depth: 14214'

11) Proposed Horizontal Leg Length: 7554'

12) Approximate Fresh Water Strata Depths: 398'

13) Method to Determine Fresh Water Depths: nearest offset wells

14) Approximate Saltwater Depths: 1244'

15) Approximate Coal Seam Depths: none

16) Approximate Depth to Possible Void (coal mine, karst, other): none

17) Does Proposed well location contain coal seams directly overlying or adjacent to an active mine? Yes No

(a) If Yes, provide Mine Info: Name: _____
Depth: _____
Seam: _____
Owner: _____

Received

AUG 1 2014

Sub

18)

CASING AND TUBING PROGRAM

<u>TYPE</u>	<u>Size</u>	<u>New or Used</u>	<u>Grade</u>	<u>Weight per ft. (lb/ft)</u>	<u>FOOTAGE: For Drilling</u>	<u>INTERVALS: Left in Well</u>	<u>CEMENT: Fill-up (Cu. Ft.)</u>
Conductor	20"	New	LS	94	40'	40'	GTS
Fresh Water	13 3/8"	New	J-55	54.5	550'	550'	15.6 ppg Type 1 40% excess Yield = 1.18
Coal		New					
Intermediate	9 5/8"	New	HCK-55	36.0	5229'	5229'	15.6 ppg Class A tail slurry CTS
Production	5 1/2"	New	HCP-110	20.0	14214'	14214'	14.8 ppg Class A tail slurry to inside intermediate casing
Tubing							
Liners							

<u>TYPE</u>	<u>Size</u>	<u>Wellbore Diameter</u>	<u>Wall Thickness</u>	<u>Burst Pressure</u>	<u>Cement Type</u>	<u>Cement Yield (cu. ft./k)</u>
Conductor	20"	26"	0.25		GTS	GTS
Fresh Water	13 3/8"	17.5"	.380	2730	Type 1	15.6 ppg Type 1 40% excess Yield = 1.18
Coal						
Intermediate	9 5/8"	12.25"	.352	3520	Class A	50 bbl 10 ppg spacer, 12.0 ppg lead slurry, (8007) of 13.8 ppg Class A tail slurry cemented to surface.
Production	5 1/2"	8.75"	.361	12,640	Class A	lead slurry to 2007 to recover SQBM, 14.8 ppg Class A tail slurry to inside intermediate casing
Tubing						
Liners						

PACKERS

Kind:				
Sizes:				
Depths Set:				

Received

AUG 1 2014

Due
8-20-14

19) Describe proposed well work, including the drilling and plugging back of any pilot hole:

Drill the vertical depth to the Marcellus at an estimated total vertical depth of approximately 6220 feet. Drill Horizontal leg - stimulate and produce the Marcellus Formation. Should we encounter a unanticipated void we will install a minimum of 20' of casing below the void but not more than 50' set a basket and grout to surface.

20) Describe fracturing/stimulating methods in detail, including anticipated max pressure and max rate:

The stimulation will be multiple stages divided over the lateral length of the well. Stage spacing is dependent upon engineering design. Slickwater fracturing technique will be utilized on each stage using sand, water, and chemicals. Please see attached list.

21) Total Area to be disturbed, including roads, stockpile area, pits, etc., (acres): 18.9

22) Area to be disturbed for well pad only, less access road (acres): 7.0

23) Describe centralizer placement for each casing string:

Conductor - No centralizers used. Fresh Water/Surface - Bow spring centralizers every three joints to surface. Intermediate - Bow Springs centralizers every joint to KOP, one every third joint from KOP to Surface. Production - Rigid bow springs every third joint from KOP to TOC, rigid bow springs every joint to KOP.

24) Describe all cement additives associated with each cement type:

See attached sheets - Conductor - Grout to Surface. Fresh Water - 15.6 Type 1+ 2% CaCl₂, 0.25# lost Circ. 40% excess yield = 1.18. Intermediate- 50 bbls 10 ppg spacer, 12.0 ppg lead slurry, (800') of 15.6 ppg Class A tail slurry cemented to surface. 120 bbls spacer with density and rheology hierarchy lead slurry to 2000' to recover SOBMs, 14.8 ppg Class A tail slurry to inside intermediate casing.

25) Proposed borehole conditioning procedures:

Conductor - The hole is drilled w/ air and casing is run in air. Apart from insuring the hole is clean via air circulation at TD, there are no other conditioning procedures. Fresh Water - The hole is drilled w/air and casing is run in air. Once casing is on bottom, the hole is filled w/ KCl water and a minimum of one hole volume is circulated prior to pumping cement. Coal - The hole is drilled w/air and casing is run in air. Once casing is at setting depth, the hole is filled w/ KCl water and a minimum of one hole volume is circulated prior to pumping cement. Intermediate - Once surface casing is set and cemented Intermediate hole is drilled either on air or SOBMs and filled w/ KCl water once filled w/ KCl water once drilled to TD. The well is conditioned with KCl circulation prior to running casing. Once casing is at setting depth, the well is circulated a minimum of one hole volume prior to pumping cement. Production - The hole is drilled with synthetic oil base mud and once at TD the hole is circulated at maximum allowable drilling pump rate for at least 6X bottoms up. Once on bottom with casing, circulate a minimum of one hole volume prior to pumping cement.

Received

*Note: Attach additional sheets as needed.

AUG 1 2014



west virginia department of environmental protection

Office of Oil and Gas
601 57th Street, SE
Charleston, WV 25304
(304) 926-0450
(304) 926-0452 fax

Earl Ray Tomblin, Governor
Randy C. Huffman, Cabinet Secretary
dep.wv.gov

October 31, 2013

Schlumberger
Attn: Daniel L. Sikorski
4600 J Barry Court
Suite 200
Canonsburg, PA 15317

RE: Cement Variance Request

Dear Sir:

This agency has approved a variance request for the cement blend listed below to be used on surface and coal protection casing only. The variance cannot be used without an oil and gas operator requesting its use on a permit application and approved by this agency:

- 2% Accelerator (S001)
- 0.2% Antifoam (D046)
- 0.125 lb/sk Polyester Flake (D0130)

If you have any questions regarding this matter feel free to contact me at 304-926-0499, ext. 1653.

Sincerely,

A handwritten signature in black ink that reads "James Peterson".

James Peterson
Environmental Resources Analyst

RECEIVED
Office of Oil and Gas

SEP 12 2014

WV Department of
Environmental Protection

Promoting a healthy environment.

09/19/2014

85-10149

AWS Cement Additives- Noble Energy

	Product Name	Product Use	Chemical Name	CAS Number
Surface & Intermediate	Calcium Chloride Flake	Cement Accelerator	Calcium Chloride	10043-52-4
			Potassium Chloride	7447-40-7
			Water	7732-18-5
		Sodium Chloride	7647-14-5	
	C-41L	De-foamer	Methyl Alcohol	67-56-1
			Tributyl Phosphate	126-73-8
	Pol-E-Flake	LCM	Polyester	Non-Hazardous

Spacer	Bentonite Gel	Viscosifier	Crystalline Silica, Quartz	14808-60-7
	Baro-Seal	LCM	Mixture	Non-Hazardous
	Pol-E-Flake	LCM	Polyester	Non-Hazardous

AUG 1 2014

85-10149

Kick Off Plug	Product Name	Product's Purpose	Chemical Ingredients	CAS Number
	DCP-AC2	Accelerator	Calcium Oxide	1305-78-8
	DCP-FR2	Friction Reducer	No hazardous components.	N/A
	DCP-RT1	Retarder	No hazardous components.	N/A
	SPACER			
	Dynaflush 2W	Viscosity	No hazardous components.	N/A
	DCP-GL1	Suspension Agent	Welan Gum	96949-22-3
	DAP-401	Mutual Solvent	Ethoxylated alcohols	Trade Secret
			Alkoxylated terpene	Trade Secret
Polyethylene glycol			25322-68-3	

Received

AUG 1 2014

85-10149

	Product Name	Product's Purpose	Chemical Ingredients	CAS Number
Production Cement	DCP-EX1	Extender	Sodium metasilicate, anhydrous	6834-92-0
	DCP-EX2	Extender	Silicon dioxide Iron Oxide Silicon Carbide Aluminum Oxide Calcium Oxide Magnesium Oxide Silicon dioxide	69012-64-2 1309-37-1 409-21-2 1344-28-1 1305-78-8 1309-48-4 14808-60-7
	DCP-FL1	Fluid Loss Agent	No hazardous components.	N/A
	DCP-FR2	Friction Reducer	No hazardous components.	N/A
	DCP-RT3	Retarder	No hazardous components.	N/A
	SPACER			
	Dynaflush 2W	Viscosity	No hazardous components.	N/A
	DCP-GL1	Suspension Agent	Welan Gum	96949-22-3
	DAP-401	Mutual Solvent	Ethoxylated alcohols Alkoxylated terpene Polyethylene glycol	Trade Secret Trade Secret 25322-68-3
	Barite	Weighting Agent	Inorganic barium salt	7727-43-7

Received

AUG 1 2014

85-10149



PENS-20M WELLBORE DIAGRAM
 Marcellus Shale Horizontal
 Ritchie County, WV
 Ground Elevation 1029'

		PENS-20M SHL (Lat/Long)			(305217.91N, 1568234.24E) (NAD 27)					
Ground Elevation	1029'	PENS-20M LP (Lat/Long)			(305117.91N, 1567199.79E) (NAD 27)					
Azm	320°	PENS-20M BHL (Lat/Long)			(310904.34N, 1562344.41E) (NAD 27)					

HOLE	CASING	GEOLOGY	TVD Top	TVD Bottom	MUD	CEMENT	CENTRALIZERS	CONDITIONING	COMMENTS
26"	20" 52#				AIR	Grouted to surface	N/A	Ensure the hole is clean at TD.	Stabilize surface fill/soil. Conductor casing = 0.25" wall thickness
		Conductor		40					
17.5"	13-3/8" 54.5# J-55 BTC				AIR	15.6 ppg Type 1 + 2% CaCl, 0.25# Lost Circ 40% Excess Yield = 1.18	Bow Spring every 3 joints to surface	Fill with KCl water once drilled to TD. Once casing is at setting depth, circulate a minimum of one hole volume prior to pumping cement.	Protect freshwater. Surface casing = 0.380" thick. Burst=2730 psi
		Surface Casing		550					
12.25"	9-5/8" 36# HCK-55 BTC				SOBM 8.0 - 8.5 ppg	50 bbls 10 ppg spacer, 12.0 ppg lead slurry, (800') of 15.6 ppg Class A tail slurry cemented to surface.	Bow Spring centralizers on every joint to KOP, one every third joint from KOP to 100' from surface	Once at TD, circulate at least 2x bottoms up. Once casing is at setting depth, circulate a minimum of one hole volume prior to pumping cement	Casing to be ran below the Alexander. Intermediate casing = 0.352" wall thickness Burst=3520 psi, Collapse 2980 psi
		Maxton Sand	1670.5	1739.5					
		Big Lime	1870.5	2342					
		Big Injun	1930.5	2477.5					
		Weir Sand	2349	2383.5					
		Gordon Sand	2652	2658					
		5th Sand	2853.5	2865.5					
		Warren Sand	3440.5	3503.5					
		Benson	4852	4914					
		Alexander	5064	5129					
	Intermediate Casing	5229 TVD							
8.75/8.5"	5-1/2" 20# HCP-110 TXP BTC	Rhinestreet	5641	5974	SOBM 12.5- 13.0 ppg	120 bbls spacer with density and rheology heirarchy, lead slurry to 2000' to recover SOBM, 14.8 ppg Class A tail slurry to inside intermediate casing	Rigid Bow Spring every third joint from KOP to TOC	Once at TD, circulate at max allowable pump rate for at least 6x bottoms up. Once on bottom with casing, circulate a minimum of one hole volume prior to pumping cement.	Production casing = 0.361" wall thickness Burst=12640 psi Note:Actual centralizer schedules may be changed due to hole conditions
		Marcellus	6178	6239			Rigid Bow Spring every joint to KOP		
		TD	14214						

8.75/8.5" Hole - Cemented Long String 5-1/2" 20# HCP-110 TXP BTC

Received
 1 2014

STATE OF WEST VIRGINIA
DEPARTMENT OF ENVIRONMENTAL PROTECTION
OFFICE OF OIL AND GAS

FLUIDS/ CUTTINGS DISPOSAL & RECLAMATION PLAN

Operator Name Noble Energy, Inc. OP Code 494501907

Watershed (HUC 10) North Fork Hughs River / Bonds Creek Quadrangle Ellenboro

Elevation _____ County 085-Ritchie District Clay

Do you anticipate using more than 5,000 bbls of water to complete the proposed well work? Yes No

Will a pit be used? Yes No

If so, please describe anticipated pit waste: closed loop-no utilization of a pit

Will a synthetic liner be used in the pit? Yes No If so, what ml.? _____

Proposed Disposal Method For Treated Pit Wastes:

- Land Application
- Underground Injection (UIC Permit Number _____)
- Reuse (at API Number at next anticipated well)
- Off Site Disposal (Supply form WW-9 for disposal location)
- Other (Explain _____)

Will closed loop system be used? If so, describe: Yes

Drilling medium anticipated for this well (vertical and horizontal)? Air, freshwater, oil based, etc. Air/water based mud through intermediate string then SOBAM

-If oil based, what type? Synthetic, petroleum, etc. Synthetic

Received

Additives to be used in drilling medium? Please see attached sheet

Drill cuttings disposal method? Leave in pit, landfill, removed offsite, etc. Landfills

AUG 1 2014

-If left in pit and plan to solidify what medium will be used? (cement, lime, sawdust) _____

-Landfill or offsite name/permit number? please see attached sheet

Office of Oil and Gas
WV Dept. of Environmental Protection

I certify that I understand and agree to the terms and conditions of the GENERAL WATER POLLUTION PERMIT issued on August 1, 2005, by the Office of Oil and Gas of the West Virginia Department of Environmental Protection. I understand that the provisions of the permit are enforceable by law. Violations of any term or condition of the general permit and/or other applicable law or regulation can lead to enforcement action.

I certify under penalty of law that I have personally examined and am familiar with the information submitted on this application form and all attachments thereto and that, based on my inquiry of those individuals immediately responsible for obtaining the information, I believe that the information is true, accurate, and complete. I am aware that there are significant penalties for submitting false information, including the possibility of fine or imprisonment.

Company Official Signature [Signature]
 Company Official (Typed Name) Dee Swiger / Jessica Leska
 Company Official Title Regulatory Analyst III

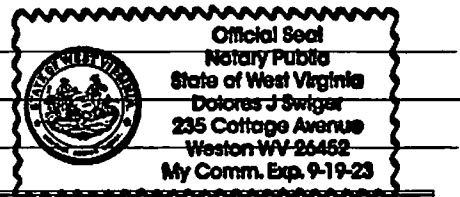

Subscribed and sworn before me this 23 day of March, 2014

[Signature]

Notary Public

09/19/2014

My commission expires 9.19.2023

85-10149

Form WW-9

Operator's Well No. PEN 20 MHS

Noble Energy, Inc.

Proposed Revegetation Treatment: Acres Disturbed 18.9 Prevegetation pH 6.0

Lime 2-3 Tons/acre or to correct to pH 10-10-20 or equal

Fertilizer type _____

Fertilizer amount 500 lbs/acre

Mulch Hay or Straw at 2 Tons/acre

Seed Mixtures

Temporary

Permanent

Seed Type	lbs/acre
Tall Fescue	40
Ladino Clover	5

Seed Type	lbs/acre
Tall Fescue	40
Ladino Clover	5

**alternative seed mixtures are shown on the Site Design.

Attach: Drawing(s) of road, location, pit and proposed area for land application (unless engineered plans including this info have been provided)

Photocopied section of involved 7.5' topographic sheet.

Plan Approved by: [Signature]

Comments: Proceed mulch all ext area maintain all O&G during operations

Received

AUG 1 2014

Office of Oil and Gas
WV Dept. of Environmental Protection

Title: Oil and Gas Inspector

Date: 2-20-14

Field Reviewed? Yes No

09/19/2014

Cuttings Disposal/Site Water

Cuttings –Haul off Company:

Eap Industries, Inc. DOT # 0876278
1575 Smith Two State Rd. Atlasburg, PA 15004
1-888-294-5227

Waste Management
200 Rangos Lane
Washington, PA 15301
724-222-3272

Environmental Coordination Services & Recycling (ECS&R)
3237 US Highway 19
Cochranon, PA 16314
814-425-7773

Disposal Locations:

Apex Environnemental, LLC Permit # 06-08438
11 County Road 78
Amsterdam, OH 43903
740-543-4389

Westmoreland Waste, LLC Permit # 100277
111 Conner Lane
Belle Vernon, PA 15012
724-929-7694

Sycamore Landfill Inc. Permit #R30-079001 05-2010
4301 Sycamore Ridge Road
Hurricane, WV 25526
304-562-2611

Max Environnemental Technologies, Inc. facility Permit # PAD004835146 / 301071
233 Max Lane
Yukon, PA 25968
724-722-3500

Max Environnemental Technologies, Inc. Facility Permit # PAD05087072 / 301359
200 Max Drive
Bulger, PA 15019
724-796-1571

Waste Management Kelly Run Permit # 100663
1901 Park Side Drive
Elizabeth, PA 15037

Waste Management South Hills (Arnoni) Permit # 100592
3100 Hill Road
Library, PA 15129 724-348-7013

Waste Management Arden Permit # 100172
200 Rangos Lane
Washington, PA 15301
724-222-3272

Waste Management Meadowfill Permit # 1032
1488 Dawson Drive
Bridgeport, WV 26330

Brooke County Landfill Permit # SWF-103-97 / WV 0109029
Rd 2 Box 410
Colliers, WV 26035
304-748-0014

Received

AUG 1 2014

Office of Oil and Gas
WV Dept. of Environmental Protection

09/19/2014

Wetzel County Landfill Permit # SWF-1021-97 / WV 0109185
Rt 1 Box 156A
New Martinsville, WV 26035
304-455-3800

Water Haul off Companies:

Dynamic Structures, Clear Creek DOT # 720485
3790 State Route 7
New Waterford, OH 44445
330-892-0164

Disposal Locations:

Solidification
Waste Management, Arden Landfill Permit # 100172
200 Rangos Lane
Washington, PA 15301
724-225-1589

Solidification/Incineration
Soil Remediation, Inc. Permit # 02-20753
6065 Arrel-Smith Road
Lowelville, OH 44436
330-536-6825

Received

AUG 1 2014

Office of Oil and Gas
WV Dept. of Environmental Protection

09/19/2014

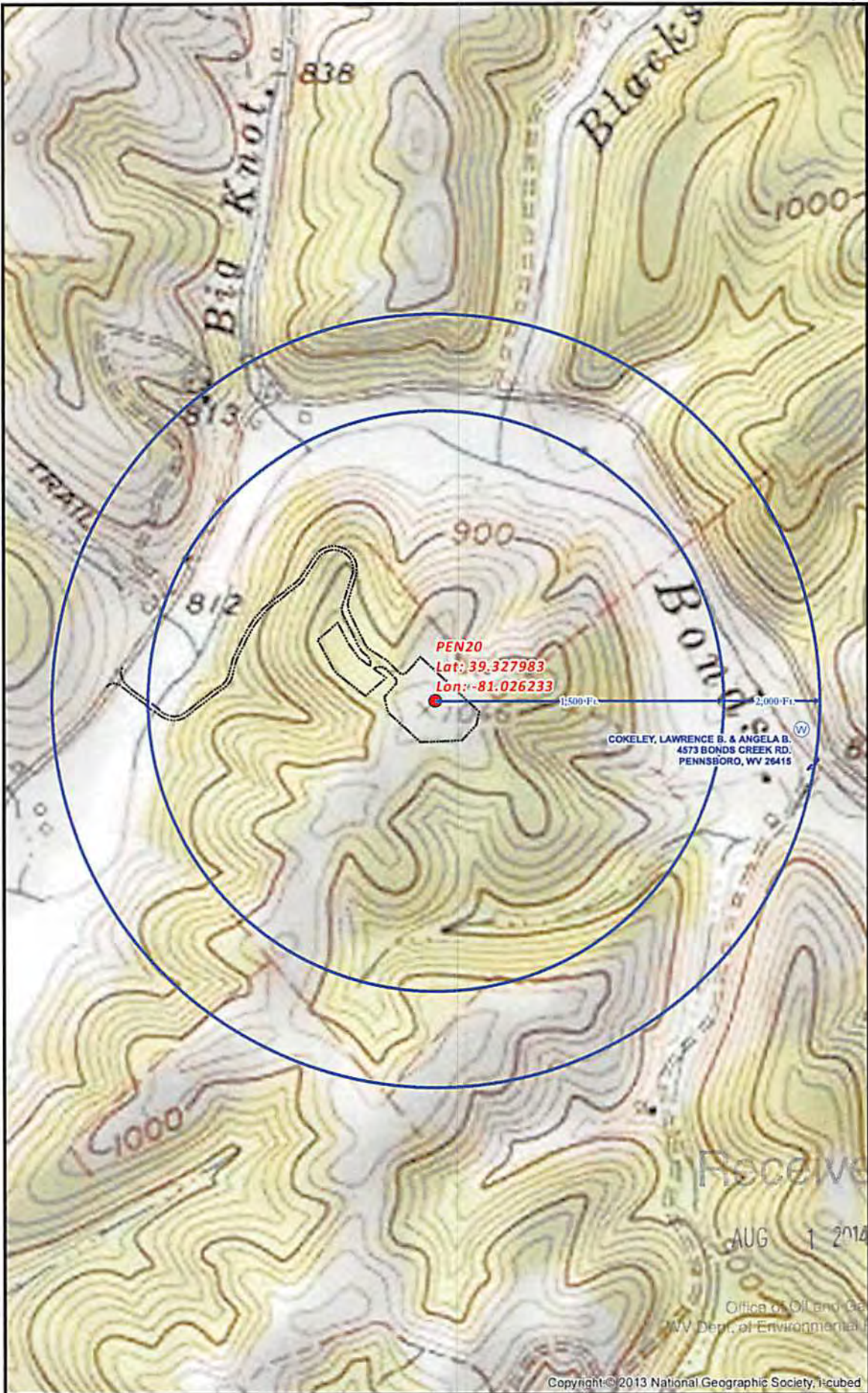

COKELEY, LAWRENCE B. & ANGELA B.
4573 BONDS CREEK RD.
PENNSBORO, WV 26415

Received

AUG 1 2014

Office of Oil and Gas
WV Dept. of Environmental Protection

Copyright © 2013 National Geographic Society, i-cubed

PEN20 SITE SAFETY PLAN
- WATER WELL PURVEYORS -

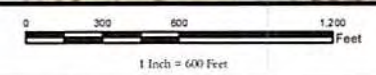

- Well Pad
- Spring
- W Water Well
- — Bridge
- — — — Proposed Road
- Water Wells Buffer
- Paved

Projection: NAD 1927 StatePlane West Virginia North FIPS 4701
Units: Foot US

****Disclaimer: All data is licensed for use by Noble Energy Inc. use only.****



Date: 2/19/2014
Author: Christopher Glover

6/6

09/19/2014

LINE	BEARING	DISTANCE
R1	N 58°13'02" W	106.75'
R2	N 80°37'45" E	278.91'
R3	S 22°22'39" E	228.04'
R4	S 03°20'41" W	1171.49'
R5	N 33°31'38" W	2237.85'
R6	S 72°06'15" E	508.62'

Well is located on topo map 1,939 feet south of Latitude: 39° 20' 00"

Well is located on topo map 7,412 feet west of Longitude: 81° 00' 00"

NOTES:

1. There are no water wells or developed springs within 250' of proposed well.
2. There are no existing buildings within 625' of proposed well.
3. Proposed well is greater than 100' from perennial stream, wetland, pond, reservoir or lake.
4. There are no native trout streams within 300' of proposed well.
5. Proposed well is greater than 1000' from surface/groundwater intake or public water supply.
6. It is not the purpose or intention of this plat to represent surveyed locations of the surface or mineral parcels depicted hereon. The location of the boundary lines, as shown, are based on record deed descriptions, field evidence found and/or tax map position, unless otherwise noted.

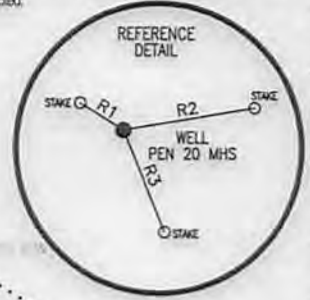

LEGEND

- ⊕ - TOPO MAP POINT
- ☼ - WELL
- - ALL ARE POINTS UNLESS OTHERWISE NOTED.
- ⊙ - WATER SOURCE
- ⊙ - LEASE NUMBER BASED ON ATTACHED NW-6A1
- - - - - MINERAL TRACT BOUNDARY
- - - - - PARCEL LINES
- - - - - WELL REFERENCE
- - - - - PROPOSED HORIZONTAL WELL
- - - - - ROAD
- - - - - STREAM CENTER LINE

WELLS WITHIN 3000'

- - EXISTING WELLS
- ⊙ - PLUGGED WELLS

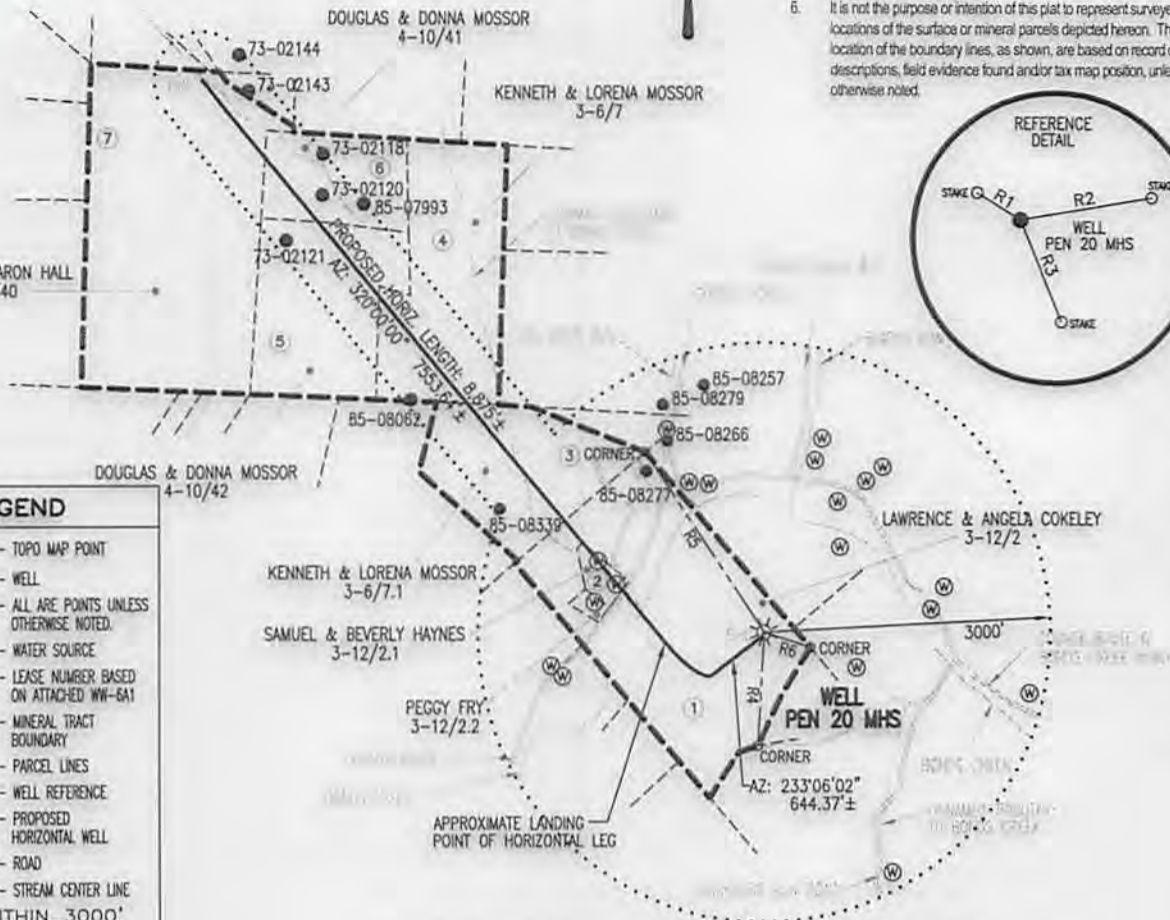

Blue Mountain Inc.
 11023 MASON DIXON HIGHWAY
 BURTON, WV 26562
 PHONE: (304) 662-6486

SURFACE HOLE LOCATION (SHL)	APPROX. LANDING POINT	BOTTOM HOLE LOCATION (BHL)
UTM 17-NAD83 N:4353177.70 E:497741.61 NAD27, WV NORTH N:305217.907 E:1568234.245 LAT/LON DATUM-NAD83 LAT:39.3280113 LON:-81.0262022	UTM 17-NAD83 N:4353141.96 E:497426.98 NAD27, WV NORTH N:305117.912 E:1567199.794 LAT/LON DATUM-NAD83 LAT:39.3276884 LON:-81.0298526	UTM 17-NAD83 N:4354880.08 E:495918.36 NAD27, WV NORTH N:310904.335 E:1562344.409 LAT/LON DATUM-NAD83 LAT:39.3433444 LON:-81.0473664

FILE #: PEN 20 MHS
 DRAWING #: PEN 20 MHS
 SCALE: 1" = 2000'
 MINIMUM DEGREE OF ACCURACY: 1/2500
 PROVEN SOURCE OF ELEVATION: U.S.G.S. MONUMENT THOMAS 1498.81'

I, THE UNDERSIGNED, HEREBY CERTIFY THAT THIS PLAT IS CORRECT TO THE BEST OF MY KNOWLEDGE AND BELIEF AND SHOWS ALL THE INFORMATION REQUIRED BY LAW AND THE REGULATIONS ISSUED AND PRESCRIBED BY THE DEPARTMENT OF ENVIRONMENTAL PROTECTION.

Signed: *George D. Six*
 R.P.E.: _____ L.L.S.: P.S. No. 2000

GEORGE D. SIX
 LICENSED
 No. 2000
 STATE OF
 WEST VIRGINIA
 PROFESSIONAL SURVEYOR

PLACE SEAL HERE

(+) DENOTES LOCATION OF WELL ON UNITED STATES TOPOGRAPHIC MAPS WVDEP
 OFFICE OF OIL & GAS
 601 57TH STREET
 CHARLESTON, WV 25304



DATE: MAY 1, 2014
 OPERATOR'S WELL #: PEN 20 MHS
 API WELL #: 47 85 10149 H64
 STATE COUNTY PERMIT

Well Type: Oil Waste Disposal Production Deep
 Gas Liquid Injection Storage Shallow

WATERSHED: NORTH FORK HUGHES RIVER ELEVATION: 1081'±
 COUNTY/DISTRICT: RITCHIE / CLAY QUADRANGLE: ELLENBORO, WV 7.5'
 SURFACE OWNER: LAWRENCE & ANGELA COKELEY ACREAGE: 126.17±
 OIL & GAS ROYALTY OWNER: Lawrence & Angela Cokeley et al ACREAGE: 468.746±

DRILL CONVERT DRILL DEEPER REDRILL FRACTURE OR STIMULATE
 PLUG OFF OLD FORMATION PERFORATE NEW FORMATION PLUG & ABANDON
 CLEAN OUT & REPLUG OTHER CHANGE (SPECIFY): _____

TARGET FORMATION: MARCELLUS ESTIMATED DEPTH: TVD: 6,220'± TMD: 14,214'±
 WELL OPERATOR NOBLE ENERGY, INC. DESIGNATED AGENT STEVEN M. GREEN
 Address 333 TECHNOLOGY DRIVE, SUITE 116 Address 500 VIRGINIA STREET EAST, UNITED CENTER SUITE 590
 City CANONSBURG State PA Zip Code 15317 City CHARLESTON State WV Zip Code 25301

09/19/2014