

85 10149 P

WW-7
8-30-06



West Virginia Department of Environmental Protection
Office of Oil and Gas

WELL LOCATION FORM: GPS

API: 47-085-10149 WELL NO.: PEN20MHS

FARM NAME: Lawrence and Angela Cokeley

RESPONSIBLE PARTY NAME: CNX Gas Company LLC

COUNTY: Ritchie DISTRICT: Clay

QUADRANGLE: Ellenboro

SURFACE OWNER: Lawrence and Angela Cokeley

ROYALTY OWNER: See Attached Royalty Listing

UTM GPS NORTHING: 4353177.70

UTM GPS EASTING: 497741.61 GPS ELEVATION: 1081'

The Responsible Party named above has chosen to submit GPS coordinates in lieu of preparing a new well location plat for a plugging permit or assigned API number on the above well. The Office of Oil and Gas will not accept GPS coordinates that do not meet the following requirements:

- Datum: NAD 1983, Zone: 17 North, Coordinate Units: meters, Altitude: height above mean sea level (MSL) – meters.
- Accuracy to Datum – 3.05 meters
- Data Collection Method:

Survey grade GPS : Post Processed Differential

Real-Time Differential

Mapping Grade GPS : Post Processed Differential

Real-Time Differential

- Letter size copy of the topography map showing the well location.**

I the undersigned, hereby certify this data is correct to the best of my knowledge and belief and shows all the information required by law and the regulations issued and prescribed by the Office of Oil and Gas.

Maury Hanley
Signature

Manager - Gas Permitting
Title

1/16/2017
Date

RECEIVED
Office of Oil and Gas
JAN 25 2017
WV Department of Environmental Protection

03/10/2017

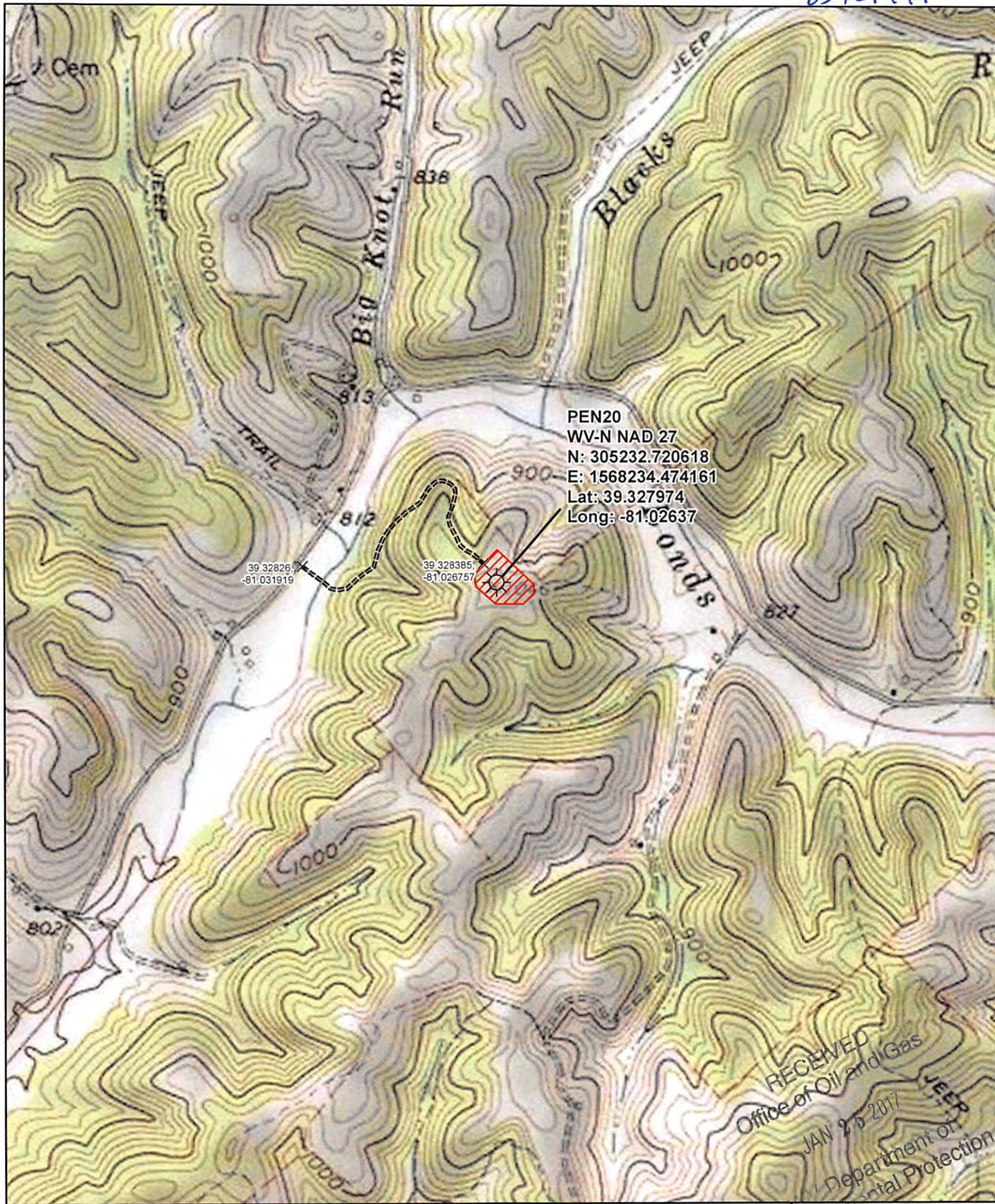

PEN20
 WV-N NAD 27
 N: 305232.720618
 E: 1568234.474161
 Lat: 39.327974
 Long: -81.02637

39.32826
 -81.031919

39.328385
 -81.026757

RECEIVED
 Office of Oil and Gas
 JAN 25 2017
 Department of Environmental Protection

- Well Site
- Access Points
- Access Road
- Well Pad

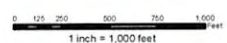

Date: 1/17/2017	Prepared By: J Steiner
Revisions: 1	Approved By: R Hoon

This map is property of CONSOL Energy Inc and contains information that is proprietary and confidential in nature and may not be copied or reproduced without prior written consent.



03/10/2017
 PEN20
 Topo Well Map